THE HARTFORD REPUBLICAN.

OFFICIAL ORGAN OF THE PARTY IN THE FOURTH CONGRESSIONAL DISTRICT.

VOL. VIII. HARTFORD, KY., FRIDAY, JANUARY 17, 1896. NO. 25.

OWENS PINK MIXTURE
FOR TEETHING CHILDREN.
PERFECTLY HARMLESS.
used for 10 years by thousands of mothers. Pink Mixture never fails to relieve children of all

TEETHING TROUBLES

Doctors prescribe Pink Mixture because it is known to contain no opium or other poisonous drug. Write for circulars free. Sold by all dealers, in 25c. AND 50c. BOTTLES.
F. W. FLOYD & CO., Owensboro, Ky.

FAT FOLKS REDUCED
PATIENTS TREATED BY MAIL
FOR PARTICULARS CALL OR ADDRESS WITH 6¢ STAMP
O. W. F. SNYDER M.D.
McVICKERS THEATRE CHICAGO

THE ACCIDENTS OF LIFE

Write to T. S. QUINCEY, Drawer 156, Chicago, Secretary of the STAR ACCIDENT COMPANY, for information regarding Accident Insurance. Mention this paper. By so doing you can save membership fee. Has paid over $600,000.00 for accidental injuries.

Be your own Agent.
NO MEDICAL EXAMINATION REQUIRED

The Lexington Business College.
(INCORPORATED.)

THE PRACTICAL SCHOOL OF THE SOUTH.
(Connected with the State A. & M. College.)

Highest Official Endorsement.—DIPLOMAS signed by the Governor of the Commonwealth and the President of the State College. RECOMMENDED BY its army of successful students, whose salaries aggregate hundreds of thousands of dollars per annum. BOOK-KEEPING taught by Actual Business Practice from start to finish. No Text Book. No Copying. Head of Business Department 15 years practical experience as book-keeper and expert accountant. HIGHEST AWARD AT WORLD'S COLUMBIAN EXPOSITION to "American System of Shorthand," taught in this College, and Highest Endorsement to the head of this Department (an ex-court reporter), from the authors of this system. TELEGRAPHY Department. Endorsed by Train Dispatchers and leading railway and telegraph companies. The Only School in the World operating a complete Railway System for the benefit of its students. INDIVIDUAL PRACTICAL INSTRUCTION in all departments. No Class Work. $75,000.00 Guarantee that our College is as represented, or money refunded. Elegant NEW BUILDING, owned, erected and furnished by us to meet the requirements of our practical systems of instruction. Furnace Heat, Electric Light, Water, perfect ventilation. The largest and most perfectly equipped Business College Building in the South. Illustrated Catalogue free. Address C. C. CALHOUN, Principal, Lexington, Ky.

AMERICAN PATENTS FOREIGN

Caveats and Trade-Marks obtained, and all patent business conducted for MODERATE FEES. My office is in the immediate vicinity of the Patent Office, and my facilities for securing patents are unsurpassed. Send model, sketch or photograph of invention, with description and statement as to advantages claimed. No charge is made for an opinion as to patentability, and my fee for prosecuting the application will not be called for until the patent is allowed. "INVENTORS' GUIDE," containing full information sent free. All Communications Considered as Strictly Confidential.
FRANKLIN H. HOUGH
925 F Street, WASHINGTON, D. C.

NOTICE.
I WANT every man and woman in the United States interested in the Opium and Whisky habits to have one of my books on these diseases. Address B. M. Woolley, Atlanta, Ga. Box 382, and one will be sent you free.

J. A. WHITES

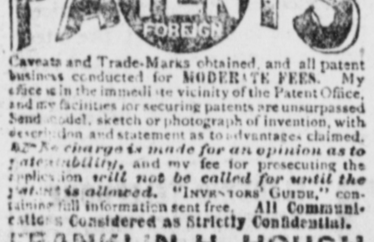

DENTIST.
Is prepared to do all kinds of Dental work at reasonable prices.
Office over J. W. Ford & Co's Feed Store.

WANTED SALESMEN
We want one or two GOOD MEN in each county to take orders for a CHOICE line of NURSERY STOCK or SEED POTATOES Stock and Seed guaranteed. We give you steady employment with GOOD pay. It will cost you nothing to give it a trial. State when writing which you prefer to sell.
Address, to No. 9 6-mo
HAWKS NURSERY CO
ROCHESTER, N. Y.

WANTED:—Several trustworthy gentlemen or ladies to travel in Kentucky for established, reliable house. Salary $750 and expenses Steady position. Enclose reference and self-addressed stamped envelope to The Dominion Company, Third Floor, Omaha Bldg., Chicago. 11-16t

C. O. & S. W. R. R.
Chespeake, Ohio & Southwestern R. R.

The Best Line between
Louisville
—AND—
Memphis.
Also from and to
Cincinnati and Evansville.

Do not purchase a Ticket
North, East, South or West
Until you have consulted an Agent of the
C. O. & S. W. R. R.
LIMITED TRAINS,
PULLMAN BUFFET SLEEPERS,
MODERN EQUIPMENT

JOHN ECHOLS, Gen. Mgr. T. B. LYNCH, Gen. Pass. Agt
LOUISVILLE, KY.

SITTING AROUND.

They are sitting around upon barrels and chairs,
Discussing their own and their neighbor's affairs,
But the look of content that is seen on each face
Seems to say, "I have found my appropriate place,"
Sitting around

In bar-rooms and groceries calmly they sit,
And serenely chew borrowed tobacco and spit,
While the stories they tell and the jokes that they crack,
Show their hearts have grown hard and undoubtedly black,
While sitting around.

The "sitter around" is a man of no means,
And his face wouldn't pass for a quart of white beans,
Yet he somehow or other contrives to exist,
And is frequently seen with a drink in his fist,
While sitting around.

The loungers they toil not, nor yet do they spin -
Unless it be yarns while enjoying their gin.
They are people of leisure, yet often 'tis true,
They allude to the work they'er in tending to do,
While sitting around.

They have a habit of talking of other men's wives,
As they whittle up sticks with their horn-handled knives;
They're a scaley old set, and wherever you go,
You'll find them in groups or strung out in a row,
Sitting around —[Ex

WASHINGTON LETTER.

Juvenile Ball Given by Misses Bessie and Julia Lamont

Revival of Silly, Groundless Stories Concerning Ruth Cleveland – Bill Introduced in Congress for Establishment of a National University.

One of the prettiest juvenile balls of the holidays in Washington took place the other afternoon at the home of Secretary Lamont. Miss Bessie and Miss Julia Lamont entertained all their school friends from four to seven to meet their guest, Miss Elsie Cochran, daughter of Mr. and Mrs. William F. Cochran, of New York, who just arrived to pay them a holiday visit.

Mrs. Lamont gave up the whole house to the children, and there was never a merrier gathering. The drawing-rooms were completely stripped of furniture and rugs and the polished floors were perfect for dancing. Southern smilax sprayed the walls, caught here and there with rosettes and streamers of scarlet ribbon. The doorways were framed in green, and the effect was very pretty. A collation of all the sweets and ices dear to the youthful heart was served in the dining-room.

There has been a revival of the wicked and groundless stories to the effect that Ruth Cleveland, the president's oldest child, is afflicted with brain trouble. During the last three weeks several newspapers have stated that this little girl was in a sanitarium at Kirksville, Mo., under treatment from Dr. Still, "a famous bone doctor." Others have said that the child was at Evanston, Ill., in a sanitarium, or was about to be sent there.

These statements have been circulated chiefly in the west. Of course they are false. Anyone might be convinced any afternoon by seeing Ruth and her sister Esther bundled into a carriage at the white house door by their nurse to be taken for a ride. The president's children are not secluded. When the weather is clear and warm they play in the white house yard. Anyone can see them. Ruth is as well and as bright as any parents could wish their child to be.

Another bill to establish a national university at Washington has been introduced in both the senate and the house. It provides for a university of the highest type, vests the government of the university in a board of 16 regents, with the president of the United States at its head, and a university council, embracing said board and 12 eminent educators representing as many institutions of high rank and belonging to as many states; the regents to have charge of all business affairs; the council of all else.

It further authorizes the university to establish cooperative relations with other institutions of the country; prohibits partisan and sectarian preferences in any form; makes admission depend on competency only, and so guards the degrees to be granted as to protect the interests of all collegiate institutions entitled to recognition.

SENDS ITS CONGRATULATIONS.

Columbian Liberty Bell Committee to the Atlanta Exposition.

A telegram was sent on the last day of the old year by William O. McDowell, chairman of the liberty bell committee, of Philadelphia, Pa.

"Gov. W. Y. Atkinsonson, of Georgia; Mayor Porter King, Atlanta, Ga.; Mrs. Belle F. Carroll, care of Col. C. A. Collier, Atlanta exposition, Atlanta, Ga.:

"The Columbian liberty bell committee, representing not only every state and territory in the union, not only our sister republic of Mexico, France and Switzerland; not only our great liberty-loving patriotic societies, but the cause of world-wide liberty and peace, send you their congratulations on the wonderful success of the great exposition at Atlanta just coming to its close. This exposition will stand for all time, for its recognition of woman and for reunited America and united America (mankind and womankind) means liberty for the world.
"WILLIAM O. McDOWELL, Chairman."

PIERCE Guarantees a CURE OR MONEY IS RETURNED.

The woman who is tired, and has heavy, dragging-down sensations, pain in the back, and headache, should take warning in time. Dr. Pierce's Favorite Prescription is the best tonic and nervine at this time. It's a positive remedy for all irregularities, weaknesses and derangements of the female system.

The "Prescription" cures Ulceration and Falling of the Womb, Leucorrhea and Uterine debility.

Miss MAGGIE CROWLEY, of Jamestown, N. Y., says: "I feel as if I had a new lease of life since taking the 'Prescription.' I trust that others will find the same benefit from your wonderful medicine as I have."

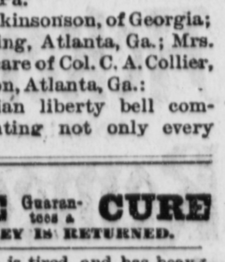

MISS CROWLEY.

THE PLAN OF SELLING MEDICINES ON TRIAL IS PECULIAR TO PIERCE

GOLD IN AN OLD TABLE.

Curiosity of an Appraiser Reveals the Hoard of a Dead Grocer.

Following the death of Henry Rodewald, a prosperous grocer of Indianapolis, Ind., it became necessary to appraise his personal property. Among his effects was a rickety old table, standing in an unused corner. The appraiser placed its value at ten cents and it was thrown aside. Curiosity afterward led him to open the drawer in the table, and he found therein a package containing $1,700 in gold. Further appraisement has been postponed until a careful investigation can be made of every bit of portable property belonging to the estate.

Where Water Is Deep.

A deeper spot in the ocean than yet known has been found recently by her majesty's surveying ship Penguin in latitude 23 degrees 40 minutes south, longitude 175 degrees ten minutes west. A fault in the wire caused the sounding to be abandoned after 4,900 fathoms had been run out without touching bottom.

Royalty Sings for Charity.

Princess Christian, second surviving daughter of the queen, and Princess Victoria, Princess Christian's eldest daughter, appeared as public vocalists in the Windsor choral society's performance of "The Messiah," on New Year's night. Both sang several solos. The performance was given in aid of charity.

Primitive Artificial Teeth.

Artificial teeth were formerly made of hippopotamus or walrus ivory. This material, however, proved unsuitable, as it was subject to decay, and the corrosion from the acids of the mouth made the breath offensive.

Children Cry for
Pitcher's Castoria.

BIG ELECTRIC ROAD PLANNED.

Scheme on Foot to Connect Racine with Chicago and Milwaukee.

Articles of incorporation have been filed with the register of deeds of Racine, Wis., for the Milwaukee, Racine & Kenosha Street Railway company, with a capital stock of $1,000,000. The objects are to build an electric street railway line from Cudahy, Milwaukee county, south through Racine City and county and Kenosha City and county to the Illinois state line. The principal men interested are Matthew Slush, of Mount Clemens, Mich., and A. W. Bishop, of Cleveland, O. Jackson I. Case, manager of the Bell City Street Railway company, has made a deal to transfer the cars over his lane in Racine. The projectors said that the road would be completed within one year if they could get the right of way. They propose to carry passengers, express matter and mail. Racine citizens are enthusiastic over the matter, and will do all that is necessary to help the projectors to connect the city with Chicago and Milwaukee by an electric line.

THE KIEL CANAL.

Difficulty Experienced by Large Ships in Passing Through the Channel.

There seems to be a great difficulty in the passage of the North Sea-Baltic canal by large ships. A little over two weeks ago the Brazilian man-of-war 24 de Maio had considerable difficulty in passing through. She was absolutely fast near Kilometer 39, and was floated after considerable labor and by aid of several tugs, only after the flood tide had set in. On the 11th the steamer Hans ran aground in the canal just east of Borstedt; tugs were sent to her assistance, and the locks were opened at flood tide and closed immediately thereafter in the hopes of increasing the depth of the canal by a few inches. The British steamer Axminster also stranded near Burg. The condition of the canal at present is anything but satisfactory, and it has happened that the passage, instead of being made within 11 hours, as provided in the rules and regulations for the use of the canal, has taken as long as 40 hours.

POISONED BY IMPURE VIRUS.

Amos Fry's Family in a Serious Condition and Some Members May Die.

The family of Amos Fry, near Boston, Ind., is in a terrible condition as a result of impure vaccination. Several weeks ago one of the neighbors was vaccinated and Mr. Fry determined to vaccinate his four children from virus taken from the arm of the neighbor. The operation was performed. The four children were taken violently ill and eruptions appeared over their entire bodies, from the size of a dime to that of a half-dollar. Miss Amy Fry, 17 years of age, was compelled to have her arm amputated, and is so ill that she probably cannot recover. All the children are suffering from blood-poisoning of a severe type, and all of them may die. Physicians say that the virus has permeated their entire system and even should they recover they will be physical wrecks.

SCHOOL FOR FIREMEN.

Successful Fire Chiefs of the Country Favor Brentano's Plan.

Simon Brentano's project for a school of fire extinguishment in New York will be carried into effect during the year 1896. Mr. Brentano will have identified with him in the enterprise many of the most successful fire chiefs of the United States and other influential men who have made a study of his proposed system. Among them are Henry Hills, secretary of the National Association of Fire Engineers; Chiefs Bonner and Sweeney, of the New York department; Chief Webber, of Boston; Chief Foley, of Milwaukee; George G. Patterson, head of the New York fire insurance patrol; Prof. Barrett, of Chicago, and Edward Atkinson. The aim of the proposed school of fire extinguishment is to elevate the work of firemen to the dignity of a profession and to reduce to scientific principles the prevention and extinguishment of fires.

CHOICE PAINTINGS TO BE SOLD.

Two Valuable New York Collections Will Go at Auction.

Among the important collections of pictures in the United States those of former Park Commissioner David H. King, Jr., and the late William Schaus occupy this rank. Both of them are to be sold by auction in February at New York—Mr. King's collection in the early part of the month and the Schaus pictures on February 28. The proposed disposition of such valuable works is causing the highest interest in art circles. Mr. King resigned the presidency of the park commission on October 1 last. It is understood that the recent death of his wife while abroad and the condition of his health are among the reasons that have induced him to dispose of his collection, which is particularly rich in choice examples of the early English school.

Petrel Ordered Home.

Orders have been cabled by the navy department directing the gunboat Petrel, now on the Asiatic station, to return to San Francisco. The Petrel has been in active service for five years and is badly in need of new tubing for her boilers. The cruiser Boston has been ordered to sail for Yokohama, to relieve the Petrel.

A New Compound.

The discovery recently of a new compound body—one which is claimed to exhibit the peculiar quality of solidifying under the action of heat, and to again revert to the liquid state at a temperature below 32 degrees temperature, Fahrenheit, is announced. To this substance the name of crostase has been given.

Masons in Brazil.

A mason in Brazil makes $5.85 a week; in Denmark, $5.36; in Italy, $3.

Two Lives Saved.

Mrs. Phoeby Thomas, of Junction City, Ill. was told by her doctors she had Consumption and that there was no hope for her, but two bottles Dr. King's New Discovery completely cured her and she says it saved her life. Mr. Thos. Eggers, 139 Florida St. San Francisco, suffered from a dreadful cold, approaching Consumption, tried without result everything else then bought one bottle of Dr. King's New Discovery and in two weeks was cured. He is naturally thankful. It is such results, of which these are samples, that prove the wonderful efficacy of this medcine in Coughs and colds. Free trial bottle at Williams & Bells Drng Store. Regular size 50c. and $1.00

A Fearful Thing.

In sentencing James B. Wilson, editor of the Indianapolis People to two years in the penitentiary Judge Baker said:

"The man who deliberately scatters abroad publications calculated to lead the young, the rising generation, astray, it seems to me, does a thing that is almost unpardonable. The thought of destroying a human life by means of this obscenity is a fearful thing. I would rather a thousands times that the midnight marauder should break into my house and rob me of everything I have in the world than that the disseminator of this kind of literature should gain an audience among my children."

Old People

Old people who require medicine to regulate the bowels and kidneys will find the true remedy in Electric Bitters. This medicine does not stimulate and contains no whisky nor other intoxicant, but acts as a tonic and alternative. It acts mildly on the stomach and bowels, adding strength and giving tone to the organs, thereby aiding Nature in the performance of the functions. Electric Bittets is an excellent appetizer and aids digestion. Old People find it just exactly what they need. Price fifty cents per bottle at williams & Bells Drug Store.

FREE! FREE!
THE NATIONAL BUSINESS COLLEGE
and School of Telegraphy of Delaware, O. offers a course FREE to all who will enter before Jany. 15, '96 For full particulars address, the President
L. LeMAY, Deleware, Ohio.

Why the Home Paper is the Best of Them All.

Only those who have lived for years on a farm or in a small town can realize the power and fascination of the home paper. It occupies a place that no other publication can fill. The home newspapers come first always. Everybody looks through every column to see if the editor has put his or her "name in the paper." Each bit of local gossip is read and discussed. Sometimes it is a birth, sometimes a death, sometimes a marriage. No matter what it is—every name mentioned is familiar to all, and for this one reason alone the home paper is prized above and beyond anything the "literary fellows" in cities can produce.—[Winchester Democrat.

He Made It by Advertising.

If it had not been for the liberal use he made of the newspapers as an advertising medium, John Wanamaker, the great many times millionaire merchant, would today be an almost unknown handler of dry goods. Perhaps no merchant in the world has used the press more than this man and no one of his class has perhaps been more successful. He is almost a crank on the subject of advertising. No one can blame him for it, as it has been one great cause of his unexampled success.

Children Cry for
Pitcher's Castoria.

Highest of all in Leavening Power.—Latest U. S. Gov't Report

Royal Baking Powder
ABSOLUTELY PURE

The Officers.

The Kentucky Legislature assembled last week and both branches were organized. The following are the officers of the Senate:

W. F. Goebel, President Pro Tem.
Wm. Cromwell, Chief Clerk.
C. E. Summers, Sergeant-at-Arms.
Mrs. Emma Walker-Herr, Enrolling Clerk.
Thos. McLaughlin, Assistant Sergeant-at-Arms.
Robert Tyler, Door Keeper.
Cloak Room Keeper, E. L. Stanton.
Masters Lay, Salyers and Fulton, sons of Senators of the same name, were elected as pages.

The House organized by electing Charles Blanford, Speaker.
J. Speed Smith, Chief Clerk.
T. S. Kirk, Assistant Chief Clerk.
R. Lee Stewart, Enrolling Clerk.
R. C. Hill, Sergeant at Arms.
W. M. Johnson, Assistant-Sergeant-at-Arms.
H. M. Herd, Cloak Room Keeper.
Masters C. H. Searcy, A. S Hayes, Roscoe Tarter and W. D. Williams, pages.

General Harrison on the Presidency.

Ex-President Benjamin Harrison will discuss "The Presidential Office" very comprehensively in his "This Country of Ours" series. in the forthcoming Februrary Ladies' Home Journal. He will detail the provisions and methods of electing a Chief Magistrate, and will have much to say bearing upon the eligibility of a President for re-election; will give his views as to the length of the Presidential term, and express rather decided opinions relative to the annoyance to which Presidents are subjected from office-seekers. The article is practical, based upon experience and observation, and is very timely. Gen Harrison believes that the fears (expressed by the framers of our Constitution) that the power of the office is such as to enable an ambitious incumbent to secure an indefinite succession of terms have never been realized. "In practice the popular opinion has limited the eligibility of the President to one re-election. But some of our leading and most thoughtful public men have challenged the wisdom of the four-year term, and have advocated six years, usually accompanied with a prohibition of a second term And unless some method can be devised by which a less considerable part of the four-year term must be given to hearing applicants for office and to making appointments, it would be wise to give the President, by extending the time, a better chance to show what he can do for the country. It must be admitted, also that ineligibility to a second term will give to the Executive action greater independence. It seems unlikely, however, that any change in the Presidential term will be made unless some unexpected event should stir into action a thought that is now of a theoretical rather than a practical cast."

The U. S. Gov't Reports show Royal Baking Powder superior to all others.

Difficulties of An Editor.

To run a newspaper without occasionally publishing an item that is untrue or give offense, is like running a railroad without having smashups and accidents. It can't be done. No man in the world is so much imposed upon as the editor of a newspaper. Pushed with work continually, he must rely upon second and third parties for information as to the events that transpire. Frequently statements are received from reliable people, but which are subsequently discovered to be without any foundation in fact. If, therefore, kind reader, you find yourself aggrieved by any statement in your home paper keep the fact in mind. Do not "fly off the handle," but go to the editor and ask for a correction, and take our word for it, nine cases of ten, if your case is just, you will be received like a gentleman and the correction made with pleasure. But, instead of this if you go around blowing about the editor and his paper don't be surprised if you get treated with scant courtesy when you visit the office. There are but a few of us who are entirely faultless.—[Ex.

Cheap Excursion

To Louisville Jan. 19th., via the C. O. & S. W. R. R. to enable patrons of this line to spend a day in Louisville and return to their homes the same evening, we will on Jan 19th sell excursions tickets from all stations from Central City and intermediate points to Louisville at an average rate of less than one cent per mile.

For full particulars regarding the time of departure, rates, etc, consult your nearest ticket agent or S. G. Hatch, G. P. A. Louisville, Ky.

County Directory.

CIRCUIT COURT.

Hon. W. T. Owen, Judge—Owensboro.
Hon. J. Edwin Rowe, Attorney—Owensboro.
J. W. Black, Jailer—Hartford.
G. B. Likens, Clerk—Hartford.
B. D. Ringo, Master Commissioner—Hartford.
G. B Likens, Trustee Jury Fund—Hartford.
Cal. P. Keown, Sheriff—Hartford. Deputies—Samuel Keown—Hartford—Joe Roberts, Fordsville; Thos. R. Bishop, Centertown; S. T. Stevens, Cromwell.
Court convenes first Monday in March and August and continues three weeks, and third Monday in May and November—two weeks.

COUNTY COURT.

John P. Morton, Judge—Hartford.
D. M. Hocker, Clerk—Hartford.
E. P. Neal, Attorney—Hartford.
Court convenes first Monday in each month.

QUARTERLY COURT.

Begins on the third Monday in January, April, July and October.

COURT OF CLAIMS.

Convenes first Monday in January, and Tuesday after the fourth Monday in October.

OTHER COUNTY OFFICERS.

G. S. Fitzhugh, Surveyor—Sulphur Springs.
N. C. Daniel, Assessor—Cromwell.
Z. H. Shultz, School Supt.—Hartford.
L. W. Hunt, Coroner—Sulphur Springs.
Mrs. Mizella Tanner, Poorhouse Keeper, Hartford.

JUSTICES' COURTS.

FORDSVILLE.—J. A. Bowling—Barrett's Ferry, March 16, June 15, September 14, December 14.
BUFORD.—Ben F. Graves—March 30, June 29, September 28, December 28.
HARTFORD.—A S, Aull—March 2, June 1, September 2, December 2.
ROSINE.—C. L. Woodward—March 13, June 13, September 13, December 13.
CROMWELL.—Jont B. Wilson—March 9, June 8, September 7, December 7.

When Baby was sick, we gave her Castoria.
When she was a Child, she cried for Castoria.
When she became Miss, she clung to Castoria.
When she had Children, she gave them Castoria.

Begin the New Year Right.

As all of our merchants square up their old books and begin a new set with the beginning of the New Year, their patrons should make and endeavor to square accounts. The honest man has no better friend than the merchant, and you should show your appreciation, if indebted, by calling and settling a portion, at least of your account. Aside from personal feelings this is only business.—[Winchester Democrat.

Sutherland's Eagle Eye Salve is new and original in style of package and medicinal qualities. It is not only a cure for all kinds of sore eyes but is guaranteed to give satisfaction as an ointment for old sores, piles, etc. Z. Wayne Griffin & Bro.

Leap Year.

Parties who have any Leap Year business to attend to should hurry up and get in their work. We shall not have another Leap Year for eight years, or until 1904, as 1900 is not a Leap Year.

It will be 200 years till this occurs again, for the year 2000 will be a Leap Year. The exact length of the year is 365 days, 5 hours, 48 minutes and 46 seconds.

Every year divisible by 4 is a Leap Year, unless it can be divided by 100, and that is a Leap Year it divisible by 400.—[Ex.

S. S. S.

Mr. A. H. Cransby, of No. 158 Kerr St., Memphis, Tenn., writes that his wife had cancer which had eaten two large holes in her breast, and which the best physicians of the surrounding country treated, and pronounced incurable. Her grandmother and aunt had died of

Cancer

and when told this, the most eminent specialists of New York, under whose treatment she was placed, declared her case was hopeless. All treatment having failed, she was given up to die S. S. S. was recommended, and astonishing as it may seem, a few bottles cured her sound and well.

Our treatise on this disease will be sent free to any address.
SWIFT SPECIFIC CO., Atlanta, Ga

PROFESSIONAL CARD.

J. W. LYTLE,
LAWYER,
OWENSBORO, KY.
Will practice his profession in Daviess and adjoining counties. Special attention given to collections. Office, Bank of Commerce Building.

Jas. S. Glenn, J. S. R. Wedding.
GLENN & WEDDING,
LAWYERS,
HARTFORD, KY.
(Office, over Anderson's Bazaar.)
Will practice their profession in all the courts of Ohio and adjoining counties, and court of Appeals. Special attention given collections. Also Notary Public for Ohio county.

James A. Smith,
ATTORNEY AT LAW
HARTFORD, KY.
Will practice his profession in Ohio and adjoining counties, and court of Appeals. Special attention given to collections. Office east side of public square.

M. L. HEAVRIN. SHELBY TAYLOR.
HEAVRIN & TAYLOR,
Attorneys at Law
HARTFORD, KY.
Will practice thier profession in all the Courts of Ohio and adjoining counties, and in the Court of Appeals. Special attention given to collections. Office, next door to Bank of Hartford.

Perry Westerfield,
Attorney at Law.
BEAVER DAM, KY.

R. R. WEDDING
Attorney at Law,
HARTFORD, KY.
Will practice his profession in all the courts of Ohio and adjoining counties. Also Notary Public.
Office, in Commercial Hotel.

W. H. BARNES
ATTORNEY AT LAW
Hartford, Ky.
WILL practice his profession in all the courts of Ohio and adjoining counties and Court of Appeals Special attention given to collections.
Office next door below Commercial Hotel.

C. M. BARNETT,
ATTORNEY AT LAW,
HARTFORD, KY.
Will practice his profession in all the courts of Ohio and adjoining counties. Careful attention will be given to all business entrusted to his care. Collections a specialty. Office with the county Attorney. Also Notary Public

E. P. NEAL,
(County Attorney)
Attorney at Law,
HARTFORD, KY.
Will practice his profession in the Courts of Ohio and adjoining counties. Special attention given to collections. Office in Courthouse.

JNO. B. WILSON,
Attorney at Law
HARTFORD, KY.
SPECIAL attention given to collections, making abstracts, &c., also Notary Public for Ohio County. Office North side of public spure.

J. R. PIRTLE

DENTIST
HARTFORD, KENTUCKY.
Is prepared to do any and all kinds of Dental Operations. Prices most reasonable. Office over Williams & Bell's Drug Store.
Vitalized air or laughing air administered for painless extraction of teeth.

2 POPULAR MAGAZINES FOR THE HOME.

FRANK LESLIE'S
POPULAR MONTHLY
Contains each Month: Original Water Color Frontispiece; 128 Quarto Pages of Reading Matter; 100 New and High-class Illustrations; More Literary Matter and Illustrations than any other Magazine in America. 25 cts.; $3 a Year.

Frank Leslie's Pleasant Hours
FOR BOYS AND GIRLS.
A Bright, Wholesome, Juvenile Monthly. Fully illustrated. The best writers for young people contribute to it. 10 cts.; $1 a year.

SEND ALL SUBSCRIPTIONS TO
THE REPUBLICAN, Hartford, Ky. Frank Leslie's popular Monthly Magazine and THE REPUBLICAN both one year for $3.50. Frank Leslie's Pleasant Hours for boys and girls and THE REPUBLICAN both for one year for $2.00.

Undoubtedly the Best Club Offers

Send to Frank Leslie's Publishing House, N.Y., for New Illustrated Premium List, Free.

Photographer Taylor will make pictures in Hartford every Monday and in McHenry on Tuesday's. 8-tf

Hartford Republican

PUBLISHED EVERY FRIDAY MORNING

SAM A. ANDERSON.......................Editor.

Subscription, $1.25 per year.

FRIDAY, JANUARY 17, 1896.

HON. Henry S. Tyler, Mayor of Louisville, died Wednesday morning.

HON. E. P. MCADAMS, of Hawesville, is a candidate for Delegate to the National Republican Convention from the Second District.

HON. J. C. W. Beckham has been chosen by the Nelson county Democratic Committee to make the race for Representative to fill the place made vacant by the death of Mr. Wilson.

THE marvelous success of Dr. W. G. Hunter as a politician, evidently arises from a cause more powerful than the mind of man. The Doctor is doubtless carried on to victory by the left hind foot of a rabbit, killed in a graveyard in the dark of the moon.

GOV. BRADLEY'S Message is meeting with the hearty approval of every Kentuckian. It is a manly document, and shows clearly the idea of a great man on the living questions of the day. Gov. Bradley should be supported by the Legislature and ere his term of office expires we will see a great change for the better in this proud old State.

DR. A. D. JAMES, State Senator from this District, is a candidate for Delegate from the State-at-large to the National Republican Convention. Dr. James is a shrewd politician and did a vast amount of good work for the party in the last campaign. In the event Dr. Hunter goes to the United States Senate, he will likely be a candidate for Congress in the Third District.

DR. HUNTER is 54 years old, was a surgeon in the Union army during the war; has served several terms in the Kentucky Legislature; was a delegate to the Republican National Convention at Chicago in 1880, and was one of the famous 306 who so gallantly stood by Grant to the last. He was also a delegate to the Republican National Convention at Minneapolis in 1892. He represented the Third Kentucky District in the fiftieth Congress, and was elected to Fifty-fourth Congress.

THE announcement that Mr. E. T. Franks, of Owensboro, will be a candidate for Congress from the Second District this year, calls to mind the fact, that, at the Appellate Convention at Leitchfield in 1894, he announced in a speech that as sure we (his hearers) were living, he would be elected as Congressman from the Second District that year. As a matter of fact Mr. Franks was not elected, nor did he even get the nomination in 1894. It is to be hoped that Mr. Franks made a mistake in his Leitchfield speech, and that he meant to say that he would be elected as Congressman from the Second District in 1896, as sure as we were living.

MAKING A RECORD.

Our Republican Legislators should bear in mind, if they do not, that they are making a record, that will play a prominent part in the success, or the disaster, of the party in the future.

It must be remembered that the actions of our Representatives at Frankfort smacks loudly of a scramble for office and prestige. At any rate, that is the impression produced by their actions up to date. The Senatorial fight instead of being waged with the idea of selecting a statesman, who would reflect honor on his party and State, seems to have been conducted with view of obtaining self aggrandizement.

The wishes of constituents, it seems, are not consulted in a very large measure. The masses of the party are not very well pleased with things at Frankfort.

They remember that the Republicans were placed in power for the purpose of correcting abuses that have long made havoc with the interest of our State.

Our representatives should be awakened to a sense of their duty. Whether the awakening be rude or gentle, it should be administered, nevertheless, else the Republican party will find itself in the hands of as complete a machine, as ever dominated the Democratic party.

Gentlemen at Frankfort should remember that they were sent there to work; to lift the State out of the time worn ruts in which she has been running, and not to play a game of politics, at the expense of a long inflicted people.

There is one consolation, however, to be found among things that have transpired at Frankfort. The Message of Gov. Bradley is a business-like document. It shows that he, at least, is going to do what he said he would do when making his campaign. He wants things improved—and if the Legislature acts upon his advice, things will be changed. Gentlemen at Frankfort, however, should remember that they are making a record that will tell in the future either for good or bad.

PISO'S CURE FOR CURES WHERE ALL ELSE FAILS. Best Cough Syrup. Tastes Good. Use in time. Sold by druggists. CONSUMPTION

WASHINGTON.

The Republican Congressmen Oppose Borrowing Money

And Favor an Economic Policy.

Hon. John W. Lewis Very Popular With His Brethren.

WASHINGTON, D. C., Jan. 11, '96.

As my former letters to THE REPUBLICAN, from Lebanon, Ky., seemed to find favor in your eyes, or at least, their way into your colums, I will endeavor to renew my acquintance with your readers from my temporary home at the Nation's Capital. Many of your readers, no doubt, are denied easy access to the city dailies and therefore fail of getting full and detailed statements of what our Republican House of Representatives is doing to relieve the country from the evils brought upon it by the present Democratic Administration, and its last Congress.

There have been two important measures passed the House designed to afford relief to our distressed Treasury. Two bills passed within a week when it would have taken a Democratic Congress eighteen months to pass any bill for the same purpose. This demonstrates the difference in capacity of a Republican and Democratic House to transact business.

Before passing to a consideration, however, of these bills, it is my purpose to refer to the President's special message to Congress on the Venezuela incident. It was that message that made necessary the second special message calling upon Congress for relief to enable him to meet the emergency he had created by his first. The country was disposed to applaud the patriotism of the President's war galvantic shock. It caused only a quivering of the limbs and nothing more. The patient is too far gone to recover. Having issued a war message, in two days he runs from the effect of it. Calls on Congress to enable him to assert himself against England, and all comers, and on the morrow whines like a whipped child "we are busted." Issues a sensational and unnecessary message creating a panic in the business centers of this country, and causing an immediate flow of gold from our shores to England, and beholding what his move on the chess board of politics has done, when he was playing for prestige, he becomes stamped, looses his head, and makes a spectacle of himself by threatening the Nation's credit while trying to sustain it. Truly he is a wonderful Grover, if not a great one.

In response to his call for help the House of Representatives acted promptly, as it did in the Venezuela matter. In the Emergency Revenue Bill the House has given him a cure for a l our ills, and it is of that bill I desire to say a word of explanation. The bill is strictly what it purports to be an "Emergency Revenue Bill" for temporary purposes. It should not be accepted by any one as embodying the views of the Republican House on the tariff question. It would have been impossible to have prepared a tariff bill, such as the Republicans will prepare and pass in 1897 when we will have a Republican President, in time to meet the exigencies of the case and the distressed conditlon of the Treasury. The Republicans were patriotic enough to meet the President half way and pass such an act as they thought he would sign, and still leave him the poor privilege of clinging to his theories. The bill they did pass is so far a head of the miserable ruinous bill of Wilson, Gorman and Co., the country will rejoice, if it escapes a veto, and will regain some of its accustomed prosperity, as under Republican rule. It is the purpose

message, and I will call it such for convenience, and none gave him a more hearty support than the Republicans. As a matter of fact, the first applause given the message on its reading in the House of Representatives, came from the Republican side of the house, a perceptable length of time intervening before the Democrats could catch their breath and joint in with them. Why should not it have been so? They were dazed. Why should not they have been? What right had they to expect that an American President who would send an envoy to Honolulu to pull down the American flag would favor his own country in a contention with Great Britian, or any other country? What right had they to expect that a President who would send an accredited Minister with letters to the Republic of Hawaii, bearing at the same time on his person secret instructions to enter a foul conspiracy to over throw that Republic and re-establish on its ruins a monarchy, would manifest such a spirit of Americanism? What right had they to expect such a blow of patriotism from a President who would keep such an Embassador as Bayard at the Court of Saint James, to belittle has own Government and insult his own countrymen at will? They did not expect it, and showed clearly they did not, and that they were taken by surprise.

The language of the message was all right, it was not sincere, and the people, after the first effervescence of their patriotism, have come to know that it was not. On the Presidents part it was simply heroic treatment to resuscitate his party, but it failed. It was like an ill advised move in chess where one leaves unprotected more than he could possibly make by the move. After his emasculated foreign policy had brought down upon him the severest criticism of every patriot in the land, and the domestic policy of his party had brought the greatest possible distress upon the country, and well nigh paralized his party, as show by the elections for the past two years, he thought he would try the electric remedy and give it a of the Republicans to protect sugar by a bounty, they could not undertake to do that in a bill to raise more revenue. It will be done in 1897, when there will be no Democratic Treasury official to over-ride Congress, the Supreme Court, and every thing else, and refuse payment.

The Republicans position on the bond bill should not be misunderstood. They are opposed to borrowing money to run the Government in time of peace, they favor an economic policy which will yeild revenue sufficient for that purpose. It was not a question with them whether they should issue bonds or not, it was whether they authorize the President to issue bonds at a less rate of interest or not, he already having the authority to issue bonds, that was the question. The bill for more revenue could not be available in time to meet the necessities of the case Democratic mismanagement, legislating in the interest of Europe, instead of the United States, and Democratic incompetency has brought the country to the verge of a crisis and the President, it was known, would be obliged to borrow money soon, and he was pining to borrow money from his favorite Jew bankers in London, the House in order to borrow for less interest and to have a popular loan at home passed the bill. Hon. John W. Lewis, our representative, in his speech before Congress December 27, when the bill was under consideration voiced the sentiment of Republicans when he said: "Mr. Speaker, it is not voting authority to issue bonds; if it were, I should vote against it; as a bond issue is inevitable and unavoidable, I vote to reduce the interest charge and place the loan within the reach of the American people. For these reasons and to afford prompt relief to the Treasury and business of the country, I shall vote for the bill." Mr. Cleveland, however, would not wait for the Senate to pass upon this bill, but thwarted in his design to place the loan with his Jew bankers, and advertises his bonds at the highest rate of interest knowing that they will gobble up the greater portion of them and get the benefit of interest Congress would not give them. Wonderful, is Grover, the Good.

I have taken up too much space and must cut short without giving that account of our representative which was my intention when this letter was commenced. Mr. Lewis is very popular with his brethren and is making himself a general favorite with the members, which will enable him eventually to be of the utmost usefulness to his district. His fine legal ability has been justly recognized by Speaker Reed, by assigning him to the important and dignified Committee of the Judiciary. The revenue bill which he helped to pass, if it becomes a law, will enable us to meet our current expenses without a monthly deficit, and when Mr. Lewis is returned to the 55th Congress, which he will be, with a good Republican in the White House, we will then give the country a tariff for protection, with an ample sugar bounty clause and magnificent reciprocity provisions which will make this country again boom as it always has done under Republican Administrations. C. J.

HARDINSBURG.

News Notes of a Personal Nature.

Post-master Joe B. Cox, and Miss Blanch Mosely represented this place at the Atlanta Exposition.

Rev. S. W. Shelton preached interesting sermons at the M. E Church, morning and evening, on last Sunday.

Mr. Frank Haswell representing a wholesale saddlery house in Louisville, is out for a two months trip in the interest of his house.

Attorneys began taking proof in the case of Beeler vs Beard last Monday.

The Breckenridge Normal College began the second term of this year last Monday. Several new students have matriculated, and the institution enters this term under the most favorable circumstances. The faculty have every reason to believe that this will be the most successful year the College has yet experienced.

The Board of Directors of the bank of Hardinsburg met last week to elect officers and transact the usual business The old officers and Board of Directors were retained. The business of the bank has steadily increased since its beginning, and it is now one of the safest financial institutions in the State. Mr B. F. Beard is president, Mr. Will Miller Vice President, Mr. M. H. Beard Cashier and Messrs. Morris Eskridge, R. M. Jolly and G. W. Beard directors.

Mr. Burrel Beard, who is an applicant for the penitentiary wardenship at Eddyville, came home from Frankfort Saturday and went back again last Monday. Mr Beard is making a gallant fight for the position which he desires, and as richly merits the position as any Republican who ever aspired to office in this old Commonwealth. Mr. Beard has the endorsement of his fellow countymen to a man. He is the man to have the place.

The county Board of Supervisors completed their work last week. The board was composed of Maj. Horace Scott, Hon. Jonas D. Wilson, Mr. Alonzo Bennett, Mr. John Butler, and Mr. F. K. Rhodes. We understand that about one hundred and eighty-five persons were cited to appear before the board at its next meeting to show cause, if any, why their tax list should not be raised.

Rev. E. E. Pate recently began a series of meetings at this place, to extend over a period of two weeks. He preached for one week and a half without any apparent result, and then closed the meetings. It seems in these days that a pastor cannot bring about a revival of religion in his own church, without he imports foreign talent into his pulpit who is either to some extent a "crank" or else has a hobby which he rides to death.

This peaceful little country town has, during the last week, been in the throes of a hog law discussion. For the last two years we have had a hog law here and it has proven a success. The only thing that is objectable to this law, is that it is hardly strict enough, in its inforcements. This however is the fault of the officials and not of the law. There have, however, always been some bitter opponents to the law. They have lost no opportunity to denounce it. This element brought such pressure to bear on the out going board of trustees, that they repealed it. The new board of trustees declared that they re-enact it, and so there are interesting discussions on the subject, pro and con. Speaking of hogs reminds me of a celebrated hog case which occurred here prior to passing the hog law. A certain gentleman had been so annoyed by hogs, that he resorted to heroic measures to obtain relief, seizing his shot-gun one fine day he went out into his garden and shot down a hog that was sportively rooting up his garden. The owner of the hog brought suit for damages. The man who had killed the hog was a prominent lawyer, and so defended his own case. In his address to the jury, he told them that the hogs actually got into his parlor and rooted over his piano. For the more he said that he actually could not get down on his knees to offer up prayers to his Maker, without being in constant danger of being rooted up by a hog. ROBIN HOOD.

Children Cry for Pitcher's Castoria.

The Only

Great and thoroughly reliable building-up medicine, nerve tonic, vitalizer and

Blood Purifier

Before the people today, and which stands preeminently above all other medicines, is

HOOD'S Sarsaparilla

It has won its hold upon the hearts of the people by its own absolute intrinsic merit. It is not what we say, but what Hood's Sarsaparilla does that tells the story:—

Hood's Cures

Even when all other preparations and prescriptions fail.

"I was taken with a pain in my right side which run down into my limbs and my ankles swelled and broke out in running sores in seven different places. Since I have used Hood's Sarsaparilla the sores have healed and I have gained fifteen pounds in weight." JOSIE HARRIS, Prestonburg, Ky.

Get HOOD'S

Hood's Pills are tasteless, mild, effective. All druggists. 25c.

Round Trip Winter Tourist Rates From Beaver Dam, Ky., to

Austin, Tex, $40.00; Baton Rogue, La., $27.00; Eddy, N. M., $54 85; Deming, N. M., 60 40; El Paso, Tex., $60.40; Houston, Tex., $38 80; Jackson, Miss., $23.00; Mobile, Ala., $23 00; New Orleans, La., $28 00; Natches, Miss., $26 00: San Antonio, Tex., $43 20; Vickburg, Miss., $23.00; Hot Springs, Ark., $27 45; Eureka Springs, Ark., $23 30.

H. MERRICK, Agt.

For Sale—Livery Stable.

I want to sell my livery business at McHenry, Ky., the stock consisting of 7 head of horses 4 buggies 2 spring wagons, 1 surrey, 1 road wagon, harness and fixtures of all kinds. In fact everything to run a first-class livery stable.

Will sell for cash or part cash and balance good recurity.

No. 23-2t JOHN CAMPBELL.

Cheap Enough.

A jury in Indianapolis, Ind., has awarded a verdict of $5,000 in favor of a young woman who sets up an unusual cause for action. The plaintiff says that for the last nine years her time and attention has been monopolized by a young man who has courted her and kept company with her steadily to the exclusion of all other gentleman. At the end of nine years the young man explained that he never contemplated matrimony, but was "merely trying to enjoy life as he went along" Thereupon the object of his monopolistic devotion brought suit for $10,000 for the time she has wasted and the services she has rendered. The jury gave half the amount she demanded.

Not knowing the principals in this case we are not in position to speak positively on the justice of the verdict, but there can be no doubt concerning the principles involved. Generally speaking, $555 a year is cheap enough rent for a Hoosier sweetheat—[Guthrie (Okla.) Leader.

Mention It to Him.

If you see an advertisement of any merchant in this paper you will do us and him a favor if you will mention it to him the next time you go to his store. That is the only way an advertiser has of knowing whether an advertisement pays him or not.

Right in Sight Sure Saving Shown

We'll send you our General Catalogue and Buyers Guide, if you send us 15 cents in stamps. That pays part postage or expressage, and keeps off idlers.

It's a Dictionary of Honest Values; Full of important information no matter where you buy. 700 Pages, 12,000 illustrations: tells of 40,000 articles and right price of each. One profit only between maker and user. Get it.

MONTGOMERY WARD & CO., 111-116 Michigan Ave., Chicago.

AFTER HOLIDAYS

THE SPRING SESSION

—OF THE—

BEAVERDAM SEMINARY

—AND—

COMMERCIAL INSTITUTE

Opens Tuesday, Jan. 14, 1896.

Strong Faculty, Good Environment, Superior Facilities.

All classes will be strong from the Preparatory to the Scientific Course. SHORT HAND and TYPEWRITING affords facilities inferior to no business college. The surroundings are in every way unobjectionable.

EXPENSES.

GOOD BOARD, room, fuel, etc., per week in private family, $2 25. Arrangements have just been perpected for furnishing an opportunity to all who want to enter a boys' CLUB, in which the estimated cost of board, room, etc., per week is but $1 25 to $1.40. Each boy will need to supply himself with bedding, chair, etc. The organization and management of the Club will be under the General Supervision of the PRESIDENT. Anyone desiring to enter the Club must inform us at once, that provisions may be made for him.

TUITION—IN ADVANCE.

Collegiate Department, per term of ten weeks		$8.00
Preparatory Department	Primary	4.00
	Intermediate	5.00
	Advanced	7.00

For further information address or visit E. R. RAY, President.

JNO. B. TAYLOR, Vice Pres. LULA WALKER Sec'y.

A Great Magazine!

The most famous authors.
The most interesting fiction.
The greatest artists.
Color-work illustrations.
Everything the best that money can buy.

$1. a Year.

That is

The Cosmopolitan Magazine

Giving yearly 1344 pages, with more than 1000 illustrations. The equal of the most expensive magazines. No home is complete without this magazine. Women and men, young and old, will find in it amusement and instruction. In what can a dollar be better expended?

THE DECEMBER EDITION, - 400,000 COPIES.

The Cosmopolitan for that month received the greatest recognition from advertisers ever given to any magazine. It contains from $4000 to $8000 more advertising than was ever published in any magazine, at any place, in any country, at any price. This is why a magazine ranking with the best in literature and art can be sold at 10c. a copy.

Send one dollar to The Cosmopolitan Magazine, Irvington-on-the-Hudson, New York.

SHIP YOUR PRODUCE TO HERNDON-CARTER CO.

INCORPORATED

We handle every thing on commission, and do the largest business, having more buyers than other houses. Careful, prompt, and honest dealing is the secret of our success. Correspondence invited. Price currents mailed free.

313-319 Murrell Court and 110 Third Street, LOUISVILLE, KY.

Important Notice

The publisher must be notified by letter when you want your paper discontinued. If you are indebted to the publisher at the time you want your paper stopped, the amount due must be remitted before your request can be complied with. Subscribers to all newspapers are held responsible by the courts until all arrearages are paid.

Dr. G. H. Gumaer

SPECIALTY:

Eye, Ear, Nose and Throat,

EVANSVILLE, IND.

Office 416 Upp First st.

Feel Badly To-day?

We ask this repeatedly, because serious diseases often follow trifling ailments

Brown's Iron Bitters

If you are weak and generally exhausted, nervous, have no appetite and can't work, begin at once taking the most reliable strengthening medicine, which is Brown's Iron Bitters. Benefit comes from the very first dose.

IT CURES

Dyspepsia, Neuralgia, Constipation, Malaria, Kidney and Liver Troubles, Impure Blood, Nervous ailments Women's complaints.

Get only the genuine—it has crossed red lines on the wrapper.

BROWN CHEMICAL CO. BALTIMORE, MD.

Job Printing.

The business public are requested to call at the office of THE REPUBLICAN and see samples of its work in the job printing line. We are prepared to execute all orders for job work on short notice and at reasonable prices. Our material is new and of the latest designs, and our workmen the very best. Our work will be up to date in every particular. Your orders are solicited.

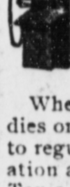

ELECTRIC TELEPHONE

Sold outright, no rent, no royalty. Adapted to City, Village or Country. Needed in every home, shop, store and office. Greatest convenience and best seller on earth. Agents make from $5 to $50 per day. One in a residence means a sale to all the neighbors. Fine instruments, no toys, works anywhere, any distance. Complete, ready for use when shipped. Can be put up by any one, never out of order, no repairing, lasts a life time. Warranted. A money maker. Write W. P. Harrison & Co., Clerk 10, Columbus, O.

Whenever the little children, the ladies or the big men want something to regulate their liver or cure constipation and biliousness, Dr. Bell' Tiny Tonic Tablets is what they must have They cure and you never feel it. Purely vegetable. 25c a vial Z. Wayne Griffin & Bro.

Marvin Brandon has taken the agency for the American Steam Laundry, of Princeton, Ky., and will send goods on Monday and deliver it on Friday. The work is the very best. Save your work for him.

Young men or young women aspiring to any vocation in life should always remember that the bottom rounds of the ladder of time are filled to overflowing, but there's always room at the top. That's where Dr. Bell's Anti-Flux for colic, cholera and diarrhœa stands. It's sold at 25c and 50c on a guarantee by. Z. Wayne Griffin & Bro.

Remember E. L. Bullington when you want a good, easy shave.

Colds, Croup, Catarrh, Consumption

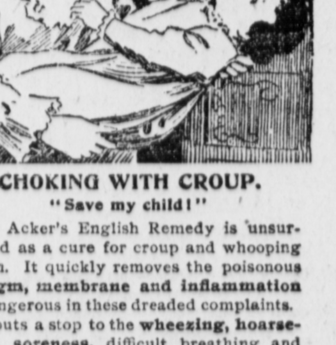

CHOKING WITH CROUP.
"Save my child!"

Dr. Acker's English Remedy is unsurpassed as a cure for croup and whooping cough. It quickly removes the poisonous phlegm, membrane and inflammation so dangerous in these dreaded complaints.

It puts a stop to the wheezing, hoarseness, soreness, difficult breathing and suffocating sensations endured by those afflicted with asthma, grip and bronchitis.

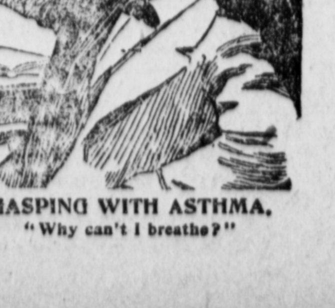

GASPING WITH ASTHMA.
"Why can't I breathe?"

"It Started with a Cold."

So said one of the greatest of doctors, and he was right.

All throat and lung diseases **begin with a cold.** There is only one way to cure them. **Something must be taken** to quickly remove the soreness, and inflammation. For years the greatest scientists and physicians sought for some discovery and **at last it was found** in the form of

DOCTOR **Acker's** ENGLISH **Remedy**

Dr. Acker's English Remedy prevents the **dangerous after-effects** of a deep-seated cold. It checks tonsilitis, croup, influenza, diphtheria, and pneumonia. **It assists nature,** is very agreeable to the palate, and can readily be taken by children. **It is pure.**

"If men and women would all use Dr. Acker's English Remedy promptly and in time, there would be an end to coughs, pneumonia, and consumption." DR. ABERCROMBIE.

This great Remedy can be procured of all reliable druggists, or of

Acker Medicine Co., 16 and 18 Chambers St., New York.

TORTURED WITH CATARRH.
"A life of misery."

The worst cases of chronic catarrh have been and can be cured by Dr. Acker's English Remedy. It effectually cures sore throats and restores the senses of taste and smell. It stops hawking and sneezing.

If taken in time it will cure consumption. Bear in mind that you may have consumption and yet "you do not know it." Let us hope this may be a warning.

WASTING CONSUMPTION.
"It started with a cold."

THIS

IS

A

COLUMN!

It is our colum.
It is ours because we want it.
It is ours because we pay the Editor cash for it.
Dictionary says a column is "something placed perpendicularly and used for support."
That's it, this column helps support the paper; also helps support our customers every time it calls their attention to articles on which we can save them money.
We can save you money on Underwear
We can save you money on Ulsters.
We can save you money on Overcoats.
We can save you money on Suits.
We have a large stock of winter necessities. Wouldn't have it if we didnot buy it cheap; would not buy it cheap unless we intended to share the savings with our customers.

Kersey Pants

Are a specialty with us this year.

FAIR BROS. & CO.

Hartford, Ky.

A Sufferer Cured

"Every season, from the time I was two years old, I suffered dreadfully from erysipelas, which kept growing worse until my hands were almost useless. The bones softened so that they would bend, and several of my fingers are now crooked from this cause. On my hand I carry large scars, which, but for

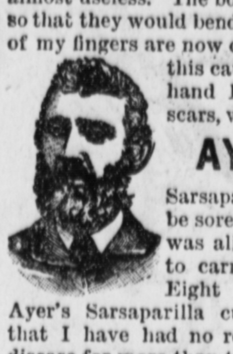

AYER'S Sarsaparilla, would be sores, provided I was alive and able to carry anything. Eight bottles of Ayer's Sarsaparilla cured me, so that I have had no return of the disease for more than twenty years. The first bottle seemed to reach the spot and a persistent use of it has perfected the cure."—O. C. DAVIS, Wautoma, Wis.

AYER'S
THE ONLY WORLD'S FAIR
Sarsaparilla

AYER'S PILLS Promote Good Digestion.

Call on Bullington, the barber.

We can't be under-sold.
CARSON & CO.

Don't fail to see our Cloaks.
CARSON & CO.

We are determined to sell our Clothing. CARSON & CO.

Remember THE REPUBLICAN never stands back for opposition, but is ready to do your Job Work.

We are selling our Millinery goods at less than half price.
CARSON & CO.

Call on Stevens & Rial and get a box of Ballards Baking Powders. It is the very best.

Ballards Baking Powders is the best on the market and you get more for your money.

We don't propose to carry one Cloak over for next season. Come to Carson & Co. and secure one at less than half price.

Mr. Iva Nall, of the Inquirer Job Rooms, left this morning for a visit to his parents in Hartford. He will be absent about one week.—[Owensboro Inquirer.

We have reduced the price on our Clothing so that anyone can buy a new Suit or an Overcoat for a very small sum of money.
CARSON & CO.

Read THE REPUBLICAN this year, we have never had to reduce the price in order to get more names, but if you are not taking it we would be glad to enroll your name on our list. The price is still $1 25 per year.

A Sure Hit!

The opening season makes us feel like pushing things

A Regular Three-Bagger

Of a bargain in Grocery line is on at

Stevens & Rial's.

This strikes for increased business is made with a determination that really

Knocks out Competition

And secures your permanent trade in the

Grocery Line.

STEVENS & RIAL

We carry a big line of Groceries and Funiture. CARSON & CO.

Why pay big prices for groceries, get them at Stevens & Rial's for half the money.

Rev. Edward Drury, of the Catholic Church, will lecture in the Court House January 20, 21, 22 and 23 Everybody invited.

The residence of Dr. Jo T. Miller caught fire late Tuesday evening, and but for the timely appearance of the "bucket brigade" would have been destroyed. There was a small damage to the roof.

While attending court last week Esq. B. F. Graves, of Buford, had a fine horse stolen from his stable. At last accounts nothing had been heard of its wherabouts nor any clew to who the thief was.

The wedding which was predicted in our last issue happened on time Tuesday in the same way as we said it would The contracting parties were Mr. Jas. Lyons, of Hawesville, and Miss Lulu Carson, this city, An elegant reception was tendered them at the home of the groom when they reached there. Misses Ada and Lena Carson were in attendance at the reception.

Mr. T. S. Marks has begun putting up tobacco in the large factory at this place. He has purchased a large quantity of the weed, and is receiving it daily. This is an enterprise which Hartford has needed for a long time and our people are to be congratulated on securing such a man as Mr. Marks for the busines. He has had a number of years experience in the tobacco business. This alone gives Hartford a good trade, which heretofore has gone to other markets. Here's hoping that he may be successful, and make a much larger purchase than he has already made.

Take your produce to Stevens & Rial's.

Cloaks at reduced figures at Fair Bros. & Co's.

Balance stock of Boots cheap at Fair Bros. & Co's.

22 pounds N. O. sugar for $1 at Stevens & Rial's.

Miss Bee Brown, Centertown, was in town yesterday.

New line calicoes and ginghams at Fair Bros. & Bo's.

New style mens hats just reckived at Fair Bros. & Co's.

Mr. W. A. Carson and son, Cecil, Beda, called to see us Tuesday.

Fair Bros. & Co. sell the clothing. Their prices and styles are right.

Balance of heavy woolen Dress goods reduced from 50c to 35c at Fair Bros. & Co's.

Mr. R. H. Cornett has some gold Bonds. They are printed on gold leaf paper, and are beautiful.

Messrs. J. P. Coleman, Cincinnati. and E. M. Coleman, Louisville, are the guest of their father s family, Dr. J. S. Coleman.

Marshal Stevens arrested Chas. Johnson, colored, Sunday and placed him in in jail charged with being a suspected felon.

Mr. Tim Taylor, druggist, of Prentis, filed a deed of assignment last Monday and named Esq. Jont B. Wilson as assignee.

Dr. A. F Stanley, of Render, is detained in Frankfort in attendance upon the Hon. Chas. Blanford, Speaker of the House of Representatives, who is suffering from a severe attack of bronchitis.

STRAYED.—From my farm near Westerfield, Ky., one gray mare, blind in left eye, and foretop shaved off. Left last Sunday night. Any information of her whereabouts will be thankfully received, and will pay for trouble. PERRY VINEYARD.

Mr. Darius Gentry and Miss Lillie Taylor, both of Prentis, were married at the residence of the bride's father, Mr. H. B. Taylor yesterday. These are both deservedly popular young people and have a host of friends who join in wishing for them a happy and prosperous life. Mr. Gentry was a former student of Hartford College.

Mr. H. J. C. Lindley handed in his resignation as President of the Bank of Hartford, which was accepted, and Mr. Jas. W. Ford was elected to succeed him. While the business men dislike to part with Mr. Lindley as President of this popular institution, they will be glad to know that he is succeeded by such an amiable gentleman as Mr. Ford, who is one of the best business men in Western Kentucky.

Early Monday morning a house which A. P. King was living in, near the mouth of the Livermore road, was destroyed by fire. The house belonged to Mr. O. L. Bowen. Mr. King awoke early and had built on a fire and had gone back to bed, and when he again awoke the house was filled with smoke, and he quickly realized what was the matter, but the fire was beyond control. About all of his house hold goods were destroyed.

The ordination services of Rev. Jo. B. Rogers have been conducted at the Baptist Church this week. Dr. J. S. Coleman was appointed to conduct the examination and Mr. G. T. Tinsley was elected Secretary. Bro. Rogers passed a very creditable examination. Rev. J. T. Barrow preached the closing sermon last night, A large number of ministers and laymen were in attendance during the entire services.

Resignation.

HARTFORD, KY., Dec. 31, 1895.

To the Board of Directors and Stock-holders of the Bank of Hartford. Gentlemen:—Owing to the long distance from my home to Hartford, and my inability to be present and attend to the duties as President of the Bank, I hereby tender you my resignation as President and Director, to take effect at the end of my term of office which is the sceond Monday in January next.

Yours very truly,
H. J. C. LINDLEY.

The above resignation was accepted and the the thanks of the Stockholders and Directors were tendered the retiring President for his faithful and valuable services during his term of office, and this resolution was ordered published in the newspaper and spread upon the records of the Bank.
JOHN J. MCHENRY, Sec'y.

The New Railroad

The Louisville Post says: Mr. A. J. Casey will resume work on his enterprise in Ohio county in a few days. He is determined to connect Hartford wiih the outside world by rail, and he is in a fair way to accomplish his difficult undertaking.

You Can Believe

The testimonials published in behalf of Hood's Sarsaparilla. They are written by honest people, who have actually found in their own experience that Hood's Sarsaparilla purifies the blood, creates an appetite, strengthens the system and absolutely and permanently cures all diseases caused by impure or deficient blood.

Hood's Pills for the liver and bowels, act promptly, easily and effective.

Who has lost a Gold Watch?

If you have, and will pay for this notice, and send description of same with chain, guard and charms attached to the Sheriff of Ohio county you may get information leading to its recovery.

Arbuckle coffee 22½c per package at Stevens & Rial's.

Do you want the best groceries? Stevens & Rial have them.

Mrs. Rollan Shultz died at her home near Prentis Monday morning.

$8.00, $10.00, $12.50, Overcoats reduced $6.50 and $7.00 at Fair Bros. & Co's.

Revs. Midkiff and Kelley are conducting a successful meeting at Mr. Pleasant.

Rev, Walcott, of Louisville will begin a protracted meeting at the Baptist Church from to-day.

Mr. L. C. Davis, General Agent of Prudential Life Insurance Co , was in town this week in the interest of that popular Company.

Marshal Stinton, of Caneyville, brought Bird Scaggs to Hartford Sunday night and placed him in jail. He is charged with breaking into Reid, Haden & Co's store at Rockport.

The young people of the Methodist Church will in a few days present "The Lady of Lyons" at the Court House. Good talent has been engaged in the work and a pleasant time is assured to all.

Miss Josie Duke, left Tuesday for Montana, where she goes to take a position in the Livingston High Schools. She was accompanied as far as Louisville by her mother, Mrs. T. S. Duke.

Mr. Ve a Rogers died at his home near Beaver Dam last Monday evening and was buried Tuesday at three o'clock p. m. at the home graveyard. A more entended notice of his death will apper in these columns soon.

Mr. J. B. Howard, the new proprietor of the Veranda Hotel, brought his family over from Fordsville, Ky., last Monday, and now has charge of the house. The Journal extends Mr. Howard and family a hearty welcome to our city.—[Rockport Journal.

The tax levy has been fixed for Hartford by the Board of Trustees. The levy this year is 10 cents on the one hundred dollars worth of property and $1.50 poll tax. This is a reduction of 30 cents on the hundred for property, while the poll tax is the same.

We close our school at Goshen Saturday night Jan. 18th with an entertainment. Opening Address—Prof. E. R. Ray. Music by the Beaver Dam brass band. Tableaux, Dialogues, Pantomimes and Declamations, &c. Admission 10c. Reserved seats 15c. Money to be used as the trustees see proper.
ISAAC HOOVER, Teacher.

Prof. C. M. Crowe has been employed to teach the remainder of the the Fordsville High School, the principalship of which was made vacant by the resignation of Prof. F. P. Stum, who will go into the banking business at Sacramento. Prof. Crowe is one of Ohio county's foremost teachers, and we bespeak for the people of Fordsville a first-class school.

Messrs. C. L. Field, Rowan Holbrook, G. B. Likens and L. L. Stewart have formed a stock company and have purchased the plant of the Chicago Coal and Coke Co., at Island, and will operate same. The Company will be known as the Field Coal Company. It is said the Company will likely put in a telephone line from this place to Island via Centertown and Point Pleasant.

The yound ladies of the Hypatians Society have made extensive preparations for an entertainment to-night at the Court House. Mrs. J. E. Pendleton and Mrs. J. S. Glenn have assisted the yound ladies in preparing their work. The proceeds will go for the benefit of the College Library. Tickets on sale at Z. Wayne Griffin & Bro's drug store—15c, 25c and 35c. Everybody who can, should attend.

The following named persons have paid their subscription to THE REPUBLICAN since our last issue: Dr. I. Foster, Hartford; H. E. Brown, Beaver Dam; R N. Miller, Hardinsburg; Mrs. J. A. Wedding, Horton; W. M. Johnson, Magan; G. D. Royal Fordsville: Olle Haynes, Whitesville; A L. Chicks. Beaver Dam; J. M. Porter, Cromwell, Miss Alma Lyons, Hawesville; A. D. Park, Robt. Maddox, Hartford; Miss Isabelle Morgan, Maxwell; W. A. Carson, Beda; Mrs. Maggie Simmons, Drakesboro; A. Williams, W. J. Jones, Pleasant Ridge.

Hood's Sarsaparilla, taken at this season, will make you feel strong and vigorous and keep you from sickness later on.

To Our Patrons.

The time of year having arrived when business men square accounts we desire that our subscribers see to squaring theirs with us also. By examing date on your paper it can be ascertained how much is due us. Those indebted to us are earnestly solicited to come to the REPUBLICAN office and settle at earliest convenience. Bear this in mind and act accordingly.

Castrator.

I will be at Field & Holbrook's stable in Hartford the first Monday in each month until May, also the first day of Circuit Court. I castrate standing and tie the artery with Surgeons cat-gut, which is absorbed in four days. The only safe plan.

Ridgelings carefully operated on. Terms reasonable and satisfactions guaranteed. L. T. BARNARD,
25-12t Beaver Dam.

The use of Hall's Hair Renewer promotes the growth of the hair, and restores its naturel color and beauty, frees the scalp of dandruff, tetter, and all impurities.

Specifications for Court House Fence.

Will be let to the lowest and best bidder executing bond with satisfactory security on Monday the 27th day of January, 1896, at the Court House door in Hartford, Ky., a contract for laying base of stone around the Court House and ground, together with a side walk of brick on the out side of the fence.

SPECIFICATIONS.—Stone base 20 inches wide, not less than 12 inches thick of single stone, laid in cement; the surface to be 12 inches beneath the ground. Upon this base to be a stone 22 inches high, (5 feet, not less than five feet long) and 12 inches thick; all that part above the ground (10 inches) to be cut smoothe to perfect alignment, and curved on its top edge upon which the iron railing is to set, with holes put in every six feet to receive the posts of the iron railing.

At the ends where these stones, each five feet in length, come in opposition the joints must be accurately fitted, and joined with cement. The entire work is to be done in first-class masonry, of stone that is known to be durable.

The pavement to be of brick with stone curbing, cut and fitted in good warkmanlike order, viz.: the stone composing the curbing to be not less than 18 inches wide. 2½, or more, feet long, and 6 inches thick, with close joints and straight alignments. The side walk to be 10 feet wide in front, 8 feet in the the rear, 6 feet on either side.

The surface of the brick pavement to come within 10 inches of the top of the line of stone upon which the fence is to rest.

The yard of the Court House is to be graded and sodded, by sloping the ground in such a manner as will prevent washing, and a gutter of cement against the fence at the foot of the slope, with round openings through the basement stone of the fence to lead the water to small stone gutters across the pavement at intervals of 60 feet.

No bids will be received unles accompanied by good and sufficient bond, which must be approved by the Committee before bids are let.

JOHN P. MORTON,
A. S. AULL,
B. F GRAVES,
J. E. PENDLETON, } Com.

The sugar-coating, which makes Ayer's Pills so easy to take, dissolves immediately on reaching the stomach, and so permits the full strength and benefit of the medicine to be promptly communicated. Ask your druggist for Ayer's Almanac, just out.

Importent Notice to the Public.

Commencing Sunday Jan. 12th, the C. O. & S. W. R. R. will make several changes in the running time of its trains.

To accommodate the numerous patrons of the line residing between Louisville and Central City, we have put in opperation an accommodation train to run every day in the week Sundays included leaving Central City at 5 a. m. and arriving at Louisville 9:40 a m. making all intermediate stops. Returning, to leave Louisville at 4 p m. arriving at Central City at 8:45 p. m. making all intermediate stops. This will enable passengers to visit Louisville and return to their homes the same day. It is hoped that sufficient business will develope for this train to make it a paying investment for the company.

For full particulers call on our nearest ticket agent or address.
S. G. HATCH, G. P. A.
Louisville, Ky.

An unknown exchange pays this tirbtute to winter: "It snows and blows and stings your nose—makes all creation shiver; it bites your toes, increases your woes, and freezes up the river. The frost nips all, both great and small, this dismal, dreary winter; it freezes type, it bursts the pipe, and vexes soar the printer. So let her roll—we mean the coal—it takes the cash in winter; now please be kind and make up your mind to settle with the printer."

The third term of Hartford College opened Monday with the most flattering prospects. In fact the school is more liberally patronized than at any period since its establishment in 1880. A large number of new students have arived from different parts of the country. The excellent work one in the school insures satisfaction to all. About fifty students were enrolled from abroad whose names will appear next week.

A Failure.

The Breckinridge news says: A public meeting was held at Fordsville one day last week in the interest of a new county to be established there. Only half-dozen persons were present which would seem to indicate that the thing was a failure.

American Steam Laundry

PRINCETON, KY.,

Does the finest work of any laundry in Kentucky. The work is all guaranteed. Goods are not torn up, but are returned in good condition.

Laundry Shipped on Monday, returned on Friday.

Save your work for me.

MARVIN BRANDON,
HARTFORD, KY. Agt.

Children Cry for Pitcher's Castoria.

BEAVER DAM.

The members of the Christian Church met last Sunday at 11 o'clock to hold communion services.

Misses Emma Barnes and Maude Taylor spent Monday night in Hartford with Mrs. Shelby Taylor.

Little Misses Hazel Westerfield, Rosabelle Metcalfe and Marie Austin spent Friday night in the country with Miss Hattie Miller.

Miss Teenie Hays returned to her home in Rochester last Wednesdey.

Mrs. Meyers and daughter Mrs. McGee have moved to Rochester. Her house is now occupied by Mrs. Likens and family.

Miss Cliffie Gray entertained her friends at her home on last Saturday evening in honor of her guest, Miss Mollie Duncan.

Miss Mattie Taylor spent Saturday and Sunday at her home in the country.

Mr. D. J. Coleman's father and mother are visiting him this week.

School opened Tuesday morning. The Austin family Orchestra furnished music. A large number of visitors were present at Devotional Exercises. Quite a number of new pupils entered Tuesday.

Little Miss Sallie Hunt is visiting relatives in Rockport this week.

Miss Margarette B Clark was with her class in Rockport and McHenry this week.

An Oyster Supper, a benefit for the Union Sunday School, given Saturday night Feb. 1st at the Masonic Hall under the management of Misses Margarette B. Clark, Emma and Fannie Barnes.

If you should miss this treat,
The crowd won't be complete.
ATTYE.

ROLL ALONG, JUSTICE, ROLL.

[To the Honorable Members of the Kentucky Legislature.]

O! Mr. Legislator, what you gwine to do?
Suffrage folks am a keepin' after you;
It kinds o' pears to me t'is the proper thing to do
To roll along, justice, roll.

O! Mr. Legislator, what you think you to?
Drawin' ob a salary according' to de law!
Kentucky wimmen's mighty tired, raisin' boys to rule der ma,
Roll along, justice, roll.

O! de clock up above say, "Time de wimmen vote,"
Holdin' ob de pen'lum, never stop de boat;
De cars never wait for de barkin' ob cayote,
Roll along, justice, roll.

JOSEPHINE K. HENRY.
Versailles, Kentucky.

At the Methodist Church next Sunday, at 11 a. m. the pastor, Rev. J. S. Chandler, will preach a sermon on the keys of the kingdom of heaven. Matt. 16:19. All are cordially invited to attend.

An Ohio County Man

The Owensboro Messenger in speaking of the Y. M. C. A. of that city has the following to say:

"The educational work is proving successful. The classes are full and interest increases with each meeting. A room has been fitted up on the second floor for this work and Prof. J. W. Lytle is instructor in penmanship, book-keeping and arithmetic. The classes in penmanship and arithmetic meet every Monday and Thursday nights and the book-keeping class, Tuesday and Fridays. Other classes in the various branches will be organized as soon as a sufficient number signify a desire to join. The work is certainly a commendable one, as it enables one to obtain a good education in most any art, study, or grade at a normal fee."

Resolutions of Respect.

Press Morton Post No. 4 G. A. R.:

WHEREAS, It has pleased God in his goodness to call from this land of labor Mrs. Hannah Chamberlain, the devoted companion of our comrade, J. C. Chamberlain, to the reward of the faithful in heaven. Therefore be it

RESOLVED, That we extend to our comrade our sincere condolence during this great shadow of his life and trust that the grace of Him who long comforted his companion be sufficient for him. We seldom find one with such a willing hand as she possessed, and as for the soldier her respects were great, as were seen manifested on Decoration day. Alas! all is over, but beyond the sun tints radiant glow she is reaping a reward.

P. O. RENDER,
J. A. BENNETT, } Com

SPALDING'S ATHLETIC FIGURES

Souvenir of twenty yrs. in Business.

A COMPLETE SET, consisting of five lifelike figures—Base Ball Player, Foot Ball Player. Golf Player, Tennis Player and Bicycle Rider, will be sent to any address upon receipt of 10cts., to pay charges.

These figures are absolutely perfect beautifully colored and mounted, and arranged to stand upright, and are an excellent souvenir of our 20 years as leaders of the athletic supply world. Suitable for club, reading room, office or home.

A. G. SPALDING & BROS.,
New York, Chicago, Philadelphia.

The World's Fair Tests showed no baking powder so pure or so great in leavening power as the Royal.

Awarded
Highest Honors—World's Fair.

DR. PRICE'S CREAM BAKING POWDER

MOST PERFECT MADE.

A pure Grape Cream of Tartar Powder. Free from Ammonia, Alum or any other adulterant.

40 YEARS THE STANDARD.

HARPER'S MAGAZINE IN 1896.

Brisels, a new novel by William Black, written with all the author's well-known charm of manner, will begin in the December Number, 1895, and continue until May. A new novel by George du Mauries, entitled The Martin, will also begin during the year. It ts not to much to say that no novel has ever been awaited with such great expectation as the successor to Trilby. The Personal Recollections of Joan of Arc will continue and will relate the story of the failure and martyrdom of the Maid of Orleans. Other important fiction of the year will be a novelette by Mark Twain, under the title, Tom Sawyer, Detective; a humorous three part tale called Two Mormons from Muddlety, by Langdon Elwyn Mitchell; and short stories by Octave Thanet, Richard Harding Davis, Mary E. Wilkins, Julian Ralph, Brander Matthews, Owen Wister, and other well-known writers.

Prof. Woodrow Wilson will contribute six papers on george Washington and his times, with illustrations by Howard Pyle. Poultney Bigelow's history of The German Struggle for Liberty, illustrated by R. Caton Woodville, will be continued through the winter. Two papers on St. Clair's defreat and Mad Anthony Wayne's victory, by Theodore Roosevelt, with graphic illustrations will be printed during the year.

A noteworthy feature of the Magazine during 1896 will be a series of articles by Caspar W. Whitney, describing his trip of 2600 miles on snow-shoes and with dog-sledge trains into the unexplored Barren Grounds of British North America in pursuit of wood-bison and musk-oxen. Mr. Whitney's will have the added interest of being illustrated from photographs taken by himself.

The Volumns of the Magazine begin with the Numbers for June and December of each year. When no time is mentioned, subscriptions will begin with the Number current at the time of receipt of order.

Remittance should be made by Post-office Money Order or Draft, to avoid chance of loss.

Newspapers are not to copy this advertisement without the express order of Harper & Brothers.

HARPER'S PERIODICALS

Harper's Magazine one year	$4 00
Harper's Weekly one year	4 00
Harper's Bazar one year	4 00
Harper's Round Table one year	2 00

Postage Free to all subscribers in the United States, Canada, and Mexico.

Address Harper & Brothers
P. O. Box 959, N. Y. City.

The folly of prejudice is frequently shown by people who prefer to suffer for years rather than try an advertised remedy. The millions who have no such notions, take Ayer's Sarsaparilla for blood-diseases, and are cured So much for common sense.

Louisville Dental Co.

114 W. M. St.

OWENSBORO, KY

Gold Crowns	$5 to $7
Porcelain Crowns	3 to 5
Best set of teeth (no better made no matter how much you pay)	$8
Gold fillings	$1 up
Platinum Alloy	$1
Extracting, per tooth	25c
Painless extracting with Vitalized Air	50c

Extracting free when Artificial Teeth are ordered. Office permanently located.

When the children drink bad water and eat too much green fruit, or have the stomachache or diarrhœa from any cause, you needn't be alarmed about them. If you will get a 25c or 50c bottle of Dr. Bell's Anti-Flux they will be at play in half hour after the first dose. Z. Wayne Griffin & Bro.

RIPANS TABULES

REGULATE THE STOMACH, LIVER AND BOWELS AND PURIFY THE BLOOD.

RIPANS TABULES are the best Medicine known for Indigestion, Billousness, Headache, Constipation, Dyspepsia, Chronic Liver Troubles, Dizziness, Bad Complexion, Dysentery, Offensive Breath, and all disorders of the Stomach, Liver and Bowels.

Ripans Tabules contain nothing injurious to the most delicate constitution. Are pleasant to take, safe, effectual, and give immediate relief. Price—50 cents per box. May be ordered through nearest druggist, or by mail. Sample vial, 10 cents. Address

THE RIPANS CHEMICAL CO.,
10 SPRUCE STREET, NEW YORK CITY.

Bucklen's Arnica Salve.

THE BEST SALVE in the world for Cuts, Bruises, Sores, Ulcers, Salt Rheum, Fever Sores, Tetter, Chapped Hands, Chilblains, Corns, and all Skin Eruptions, and positively cures Piles, or no pay required. It is guaranteed to give perfect satisfacuon or motey refunded. Price 25 cents per box. FOR SALE BY Williams & Bell.

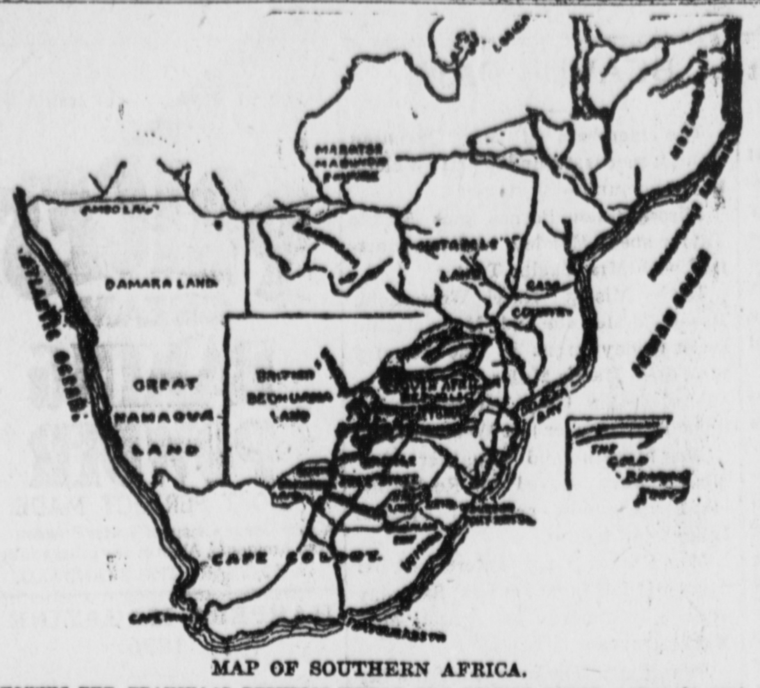

MAP OF SOUTHERN AFRICA.
SHOWING THE TRANSVAAL REPUBLIC WHERE THE BRITISH SOUTH AFRICA'S COMPANY'S FORCES UNDER DR. JAMESON MET DEFEAT AT THE HANDS OF THE BOERS.

LIKE DARIUS GREEN.

Thrilling Adventure of a Lithuanian and His Flying Machine.

Frightened, Excited Villagers Think Him a Vampire from Infernal Regions and Bring Him and His Machine to Grief with a Rifle Ball.

Jan Holodnock, a poor Lithuanian living at Cranberry, a mining hamlet near Hazelton, Pa., thinks he has invented a flying machine that will fly. He tried it one night and came to grief in a different way from Darius Green.

Under the pretense of being ill, Jan has held aloof from his fellow countrymen and devoted months of time and labor to his invention, which he jealously guarded in the attic of his home. One Saturday night he decided to test the machine. He gathered his apparatus together and by traversing unfrequented alleys in order not to attract attention succeeded in reaching a huge culm bank which towers above the village. From the dirt bank the inventor was to jump and fly away. But several of the villagers saw the queer-looking form outlined against the sky and moving along the top of the culm pile like a huge vampire.

The report spread that a devil or some terrible monster was threatening the village. A crowd rapidly gathered and soon became an excited mob. Several shots were fired at Jan. The inventor, realizing his danger, leaped from his position and flapped his wings. There were whirring sounds of rapidly-revolving wheels and the machine floated over the heads of the now thoroughly-frightened mob below, one of whom aimed a rifle at the supposed monster and fired. The shot plainly took effect, for the machine collapsed, and, falling rapidly, struck the ground with much force.

The villagers were afraid to approach the grewsome object, but the more bold gradually drew near. They heard moans coming from the wreck of the machine and presently they were amazed to see Jan, badly bruised, encircled in a network of steel wires and canvas. He was taken from the wreck and then he explained the affair to his startled friends. He was badly bruised, but not seriously hurt. Jan says that if the rifle ball had not smashed one of the main levers he would have been able to demonstrate the power of his machine to move in any direction, ascend or descend and to fly against opposing currents of air.

FLEET OF STEEL CANAL BOATS.

Ordered Built by the Cleveland Steel Canal Boat Company—Their Advantages.

The Cleveland Steel Canalboat company has awarded to Lewis Nixon, of Elizabeth, N. J., the contract to build 13 steel boats, having a total length of a quarter of a mile. This is the first fleet of boats of this kind ordered. It marks a new era in cheaper and safer transportation to the seaboard.

Each boat will be 100 feet long, 18 feet beam and 12 feet depth of hold. Each will be strong enough to carry freight on the lakes, where the storms are often as severe as on the sea. The fleet will carry 3,000 tons of cargo. It has storage capacity of 100,000 bushels of wheat.

With an unbroken transit direct to the eastern mills, or delivered alongside foreign-going steamships at their wharves in New York, it is expected that an appreciable lessening of cost will be obtained. The boats are to be built at the Crescent ship yard and are to be completed by May 1, 1896.

WAS FULL OF MINNOWS.

Santa Fe Engineer Discovers Why His Brakes Refuse to Work Properly.

Byron Ghent, a Santa Fe engineer who pulls a train in the Kaw valley between Topeka and Kansas City, Kan., tells a remarkable fog story. He says while running in a dense fog one morning recently he observed that the air supply was not sufficient to handle the train, although the pump was working perfectly. He stopped the train, and after examining the various appliances of the pump and finding that none were disabled he removed the covering from the air-drum and was astonished to find in the bottom, clogging the passage to the train, several hundred tiny minnows, which had been pumped in. Ghent says that is a common occurrence in the winter fogs, as the small fishes are so light they easily support themselves in the dense atmosphere.

IMMENSE GOLD NUGGET FOUND

Comes from North Carolina and Weighs Nearly Thirty-Two Pounds.

Not a little excitement was aroused in Salisbury, N. C., the other day by the announcement of the finding at El Dorado, Montgomery county, of a large gold nugget weighing thirty-one pounds and seven ounces avoirdupois and worth $9,000 or $10,000. A similar excitement was created last summer, when a number of large nuggets were unearthed, two at Crawford, Stanley county, being 10⅓ and 8½ pounds respectively. This last find is one of the largest known, and will put hundreds to work looking for the pockets and placers that exist in this section, covering an area of several counties.

Sea Water for London.

It is proposed to supply London with sea water for bathing by pumping the water from the channel, near Brighton, and conveying it to a great reservoir on Epsom Downs, from which it would flow downhill to London.

An Automatic Curiosity.

A match-cutting machine is quite an automatic curiosity. It cuts 10,000,000 matches a day, and then arranges them over a vat, where the heads are put on a surprising rate of speed.

The Hornpipe.

The dance designated "hornpipe" derives its name from a rustic musical instrument known and thus called in Wales.

A VALUABLE DOCUMENT.

New Light on the Venezuelan Boundary Dispute.

Clearly Shown That England Had No Idea of Claiming Disputed Territory Until Schomburgk Discovered the Great Wealth of the Region.

In the last few days the state department has made a discovery of considerable importance to the Venezuelan boundary dispute, which throws new documentary light on the British contention of ownership west of the Schomburgk line and Lord Salisbury's refusal to agree to arbitration east of that line. In the opinion of those officials who are engaged in studying the various phases of the controversy, this official document demonstrates that England had no idea of claiming a large part of Venezuela until Schomburgk's scientific explorations had disclosed the great wealth of the region, and that she then determined to make exorbitant claims, trusting that part of them at least would stick. It is also their opinion that the document nullifies a large part of Salisbury's reply to Olney by showing that the English premier has not been entirely disingenuous in his relation of matters of fact. Lord Salisbury in undertaking to correct Mr. Olney's statement that the dispute began at least as early as 1814, which he says is founded on misconception, declares that the dispute on the subject of the frontier did not in fact commence until after the year 1840, and he then proceeds to narrate the true circumstances connected with the marking of what is called the Schomburgk line.

The newly-discovered document consists of a letter from Viscount Leveson (afterwards Earl Granville), British under secretary of state for foreign affairs, to Sir James Stephen, permanent under secretary for the colonies, written under instructions from Lord Palmerston, secretary of foreign affairs, for the guidance of Lord John Russell, secretary for war and colonies. This important letter shows exactly what went on inside the British cabinet at the time. It will be remembered that Schomburgk had been sent out by the Royal Geographical society in 1835, with funds supplied by the government, to explore the Orinoco river, and that on his return to England in 1839, and apparently as a result of his familiarity with the resources of that country, the government chose him as the most available person to select the richest territory in Guiana, which would naturally constitute England's share in any subsequent division. The note is as follows:

"Foreign Office, 18 March, 1840.

"Sir: I am directed by Viscount Palmerston to acknowledge the receipt of your letter of the 6th inst., enclosing copies and extracts of dispatches and their enclosures from Mr. Light, governor of British Guiana, relative to the expediency of an arrangement being made with the Brazilian, Venezuelan and Netherland governments, by which the boundaries of British Guiana may be accurately defined.

"With reference to that part of your letter in which you state that Lord John Russell considers it to be important that the boundaries of British Guiana should be ascertained and agreed upon, if possible, and that Mr. Schomburgk's researches in those parts have qualified him in a peculiar manner to be of use, should the services of any person acquainted with the geography of British Guiana be required for fixing the boundaries of the British territory, I am to state to you that the course of proceeding which Lord Palmerston would suggest for the consideration of Lord John Russell is that a map of British Guiana should be made out according to the boundaries described by Schomburgk; that the said map should be accompanied by a memoir, describing in detail the natural features which define and constitute the boundaries in question and that copies of that map and memoir should be delivered to the governments of Venezuela, of Brazil and of the Netherlands, as a statement of the British claim. That in the meanwhile British commissioners should be sent to erect land marks on the ground, in order to mark out by permanent erections the line of boundary so claimed by Great Britain. It would then rest with each of the three governments above mentioned to make any objection which they might have to bring forward against these boundaries and to state the reasons upon which such objections might be founded and her majesty's government would then give such answers thereto as might appear proper and just.

"Lord Palmerston further considers that it would be expedient that the Brazilian detachment should be required to withdraw from Pirara and that the officer in command should be informed that any claim which Brazil may imagine itself to have to that village should be stated by the Brazilian government to that of Great Britain, in order that it may be discussed and settled between the two governments.

I have, etc. (Signed) LEVESON.

"To James Stephen, Esq."

In reference to the last paragraph, it may be stated that Brazil did withdraw from Pirara, and that the southern boundary of British Guiana has now advanced over 100 miles beyond that point.

Killed by a Brass Door Key.

Daniel Haggart, a resident of Paw Paw, Mich., died recently from causes which the doctors were unable to explain. Before his death in a delirium Haggart said he had swallowed a large brass door key. The doctors held a post-mortem examination, and sure enough a brass key was found in his stomach. The poison produced by corroding of the key caused death.

Hunters Do Not Hunt.

Two hunters of Boise, Idaho, had a sorrowful experience recently. They spent half a day loading shells, being dissatisfied with those on sale, and next morning drove 22 miles to the hunting grounds. On arriving there they discovered that they had left all their ammunition at home in Boise.

A Bible Institute for San Francisco.

A Bible institute, planned after the great undertaking of Dwight L. Moody at Chicago, is to be established in San Francisco under the superintendency of Miss Mendora Berry, supported by the ministers of all the leading evangelical churches.

Cheap Horse Flesh.

Horses sold at auction in Chillicothe, Mo., a few days ago at three dollars apiece.

A Pointer for Preachers.

Preachers now and then are called upon to administer stinging rebukes to occupants of pews. We hear of a minister who was annoyed by people giggling, talking and generally disturbing the services. He paused, looked at the disturbers and said: "I am always afraid to reprove those who misbehave in church for this reason. "Some years ago as I was preaching, a young man who sat before me was constantly talking, laughing and making uncouth grimaces. I paused and administered a severe rebuke. After the services a gentleman came to me and said: 'Sir, you have made a great mistake. that young man is an idiot.' Since then I have always been afraid to reprove those who misbehave lest I should repeat that mistake and reprove another idiot." Good order prevailed during the rest of the service.

Mrs. Humphry Ward—Dr. Jowett.

The late Dr. Jowett is reported to have once said to Mrs. Humphry Ward: "We shall come in the future to teach almost entirely by biography. We shall begin with the life that is most familiar to us, 'The life of Christ,' and we shall more and more put before our children the great examples of persons' lives so that they shall have from the beginning heroes and friends in their thoughts."

The editors of this magazine thoroughly agree with Dr. Jowett. It has been, for a long time, their great desire to publish in these pages a "Life of Christ" which shall be to quote Mr. Hall Caine's words in the December McClure's, "as vivid and as personal from the standpoint of belief as Renan's was from the standpoint of unbelief."

Ever person, big, little, old or young, black or white, rich or poor, who has ever used Dr. Bell's Pine Tar Honey pronounces it the best cough and lung remedy on earth It's true, too, so we guarantee.
Z. Wayne Griffin & Bro.

We Are Known.

An author is known by his writing, a mother by her daughter, a fool by his words, and all men by their companions. The force of example is great. Evil communications corrupt good manner. Ill qualities are as catching as disease. Associate with mean people and it won't be long until you think all life is mean. Associate with those who are better than you are and know more, and your stock of virtue and knowledge cannot help but be increased. Owing to the shortness of life, it does not pay to spend much time in a missionary way, with those from whom you cannot extract any good thing. A bird of beautiful wings or sweet song would soon lose its influence, if it associated with a buzzard. A flower would soon become a thing of ill-repute if it allowed a continuous association with noxious weeds —[Ex.

Piles! Piles! Itching Piles.

SYMPTOMS—Moisture; intense itching and stinging; most at night; worse by scratching. If allowed to continue tumors form, which often bleed and ulcerate, becoming very sore. SWAYNE'S OINTMENT stops the itching and bleeding, heals ulceration, and in most cases removes the tumors. At druggists, or by mail, for 50 cents. Dr Swayne & Son, Philadelphia.

PATENTS

Caveats, and Trade-Marks obtained and all Patent business conducted for MODERATE FEES. OUR OFFICE IS OPPOSITE U. S. PATENT OFFICE and we can secure patent in less time than those remote from Washington.
Send model, drawing or photo., with description. We advise, if patentable or not, free of charge. Our fee not due till patent is secured.
A PAMPHLET, "How to Obtain Patents," with cost of same in the U. S. and foreign countries sent free. Address,
C.A.SNOW & CO.
OPP. PATENT OFFICE, WASHINGTON, D. C.

Scientific American Agency for

PATENTS
CAVEATS, TRADE MARKS, DESIGN PATENTS, COPYRIGHTS, etc.
For information and free Handbook write to MUNN & CO., 361 BROADWAY, NEW YORK.
Oldest bureau for securing patents in America. Every patent taken out by us is brought before the public by a notice given free of charge in the

Scientific American

Largest circulation of any scientific paper in the world. Splendidly illustrated. No intelligent man should be without it. Weekly, $3.00 a year; $1.50 six months. Address, MUNN & CO., PUBLISHERS, 361 Broadway, New York City.

American Steam Laundry

PRINCETON, KY.,

Does the finest work of any laundry in Kentucky. The work is all guaranteed. Goods are not torn up, but are returned in good condition.

Laundry Shipped on Monday, returned on Friday.

☞Save your work for me.

MARVIN BRANDON,
HARTFORD, KY. Agt.

Pure crab cider for sale by F. W. Pirtle, Hartford, Ky. 22 6m

When your child is eating an apple or a piece of bread put one of Dr. Bell's Tiny Tonic Tablets in it and if there is any constipation here it will pass off just as easy. All dealers sell them at 25c a vial. Z. Wayne Griffin & Bro.

ARE you going to read THE REPUBLICAN this year?

Good Old Granny Metcalf, 86 years old, living at 618 Monroe street, Paducal, Ky., says that Dr. Bell's Pine Tar Honey is the best grip cure, cough, lung and bronchial remedy that has been offered to the people during her life. Guaranteed by. Z. Wayne Griffin & Bro.

What is

CASTORIA

Castoria is Dr. Samuel Pitcher's prescription for Infants and Children. It contains neither Opium, Morphine nor other Narcotic substance. It is a harmless substitute for Paregoric, Drops, Soothing Syrups, and Castor Oil. It is Pleasant. Its guarantee is thirty years' use by Millions of Mothers. Castoria destroys Worms and allays feverishness. Castoria prevents vomiting Sour Curd, cures Diarrhœa and Wind Colic. Castoria relieves teething troubles, cures constipation and flatulency. Castoria assimilates the food, regulates the stomach and bowels, giving healthy and natural sleep. Castoria is the Children's Panacea—the Mother's Friend.

Castoria.

"Castoria is an excellent medicine for children. Mothers have repeatedly told me of its good effect upon their children."
DR. G. C. OSGOOD, Lowell, Mass.

"Castoria is the best remedy for children of which I am acquainted. I hope the day is not far distant when mothers will consider the real interest of their children, and use Castoria instead of the various quack nostrums which are destroying their loved ones, by forcing opium, morphine, soothing syrup and other hurtful agents down their throats, thereby sending them to premature graves."
DR. J. F. KINCHELOE, Conway, Ark.

Castoria.

"Castoria is so well adapted to children that I recommend it as superior to any prescription known to me."
H. A. ARCHER, M. D., 111 So. Oxford St., Brooklyn, N. Y.

"Our physicians in the children's department have spoken highly of their experience in their outside practice with Castoria, and although we only have among our medical supplies what is known as regular products, yet we are free to confess that the merits of Castoria has won us to look with favor upon it."
UNITED HOSPITAL AND DISPENSARY, Boston, Mass.
ALLEN C. SMITH, *Pres.*

The Centaur Company, 77 Murray Street, New York City.

"Bread is the Staff of Life," THEREFORE HAVE IT GOOD.

Ballard's Obelisk Baking Powder

The Purest, Strongest and Best.

ONLY 25c PER POUND CAN.

For sale by Stevens & Rial, Hartford, Ky.

The Name of the Next

PRESIDENT OF THE UNITED STATES

Will be Announced in

The N. Y. WEEKLY TRIBUNE,

Of November 4, 1896.

Public interest will steadily increase, and the disappointment of the men whose votes turned the scales at the last election, with the results under the administration they elected, will make the campaign the most extensely exciting in the history of the country

THE N. Y. WEEKLY TRIBUNE,

The leading Republican family newspaper of the United States, will publish all the political news of the day, interesting to every American citizen regardless of party affiliations.

Also general news in attractive form, foreign correspondence covering the news of the world, an agricultural department second to none in the country, market reports which are recognized authority, fascinating short stories, complete in each number, the cream of the humorous papers, foregn and domestic, with their best comic pictures, fashion plates and elaborate descriptions of women's attire, with a varied and attractive department of hosehold interest. The "New York Weekly Tribune" is an ideal family paper, with a circulation larger than that of any other weekly pablication in the country issued from the office of a daily. Large changes are being made in its details, tending to give it greater life and variety, and especially more interest to the women and young people of the household

A SPECIAL CONTRACT enables us to offer this splendid journal and THE REPUBLICAN for

ONE YEAR

$1.25 in Advance

(The regular subscription price of the two papers is $2.25)
Subscriptions may begin at any time.

Address all orders to the

HARTFORD REPUBLICAN,
Hartford, Ky.

Write your name and address on a postal card, send it to Geo. W. Bes Room 2, Tribune Building, New York City, and sample copy of THE NEW YORK WEEKLY TRIBUNE will be mailed to you

THE ST. LOUIS GLOBE-DEMOCRAT

The Great National and Representative Republican Newspaper.

Reduced Subscription Rates by Mail, Postage Prepaid.

Daily and Sunday . . . . One Year, $6.00; Six Months, $3.00.
Saturday Edition, 16 pages . . . . One Year, $1.50.
Sunday Edition, 28 to 40 pages . . . . One Year, $2 00.
WEEKLY, Issued in Semi Weekly Sections, 8 pages each Tuesday and Friday, 16 pages every week, one year $1 00; Six months, 50c.

THE GLOBE-DEMOCRAT is usually conceded to be the best of American newspapers, and at these reduced rates it is also the cheapest.

THE GLOBE-DEMOCRAT pays for and prints more news than any other paper in the United States. It will be indispensable during the coming great National campaign, and the low price places it within reach of all.

THE GLOBE-DEMOCRAT is sold by news-dealers everywhere at 2 cents for the Daily and 5 cents for the Sunday issues. Delivered to regular subscribers, Daily and Sunday, 15 cents a week, 60 cents a month. If your local dealer does not handle it, insist upon him procuring it for you, or send your subscription with remittance direct to the publishers.

☞Particular attention is called to the WEEKLY GLOBE-DEMOCRAT, issued in Semi-Weekly section, eight pages every Tuesday and Friday, making it practically a large Semi-Weekly Paper for only one DOLLAR a year. This issue just fills the bill for the busy man, who has not the time to read a daily paper, and yet desires to keep promptly and thoroughly posted. It goes to every State—almost to every Post-office—in the Union All America is its legitimate field. No matter where you live, you will find it invaluable as a newspaper and home jouranal 19 6t

Sample Copies free on application to
GLOBE PRINTING CO.,
St Louis, Mo.

RIPANS
ONE GIVES RELIEF.

Lost!

Anyone finding a bracelet with the word "Laura" woven on it, wil please leave same at this office. It was lost during Fair week. tf

"How to Cure all Skin Diseases."

Simply apply "Swayne's Ointment." No internal medicine required. Cures tetter, eczema, itch, all eruptions on the face, nose, &c., leaving the skin clear, white and healthy Its great healing and curative powers are possessed by no other remedy. Ask your druggist for SWAYNE'S OINTMENT. 34 1yr.

General or local Ladies or gents. Agents. $75 a week. Exclusive territory. The Rapid Dish Washer. Washes all the dishes for a family in one minute. Washes, rinses and dries them without wetting the hands. You push the button, the machine does the rest. Bright, polished dishes, and cheerful wives. No scalded fingers, no soiled hands or clothing. No broken dishes, no muss. Cheap, durable, warranted. Circulars free.
W. P. HARRISON & CO., Clerk No. 12, Columbus, O.

For Sale.

One scholarship in the Lexington Business College. Call at this office for particulars. It will pay you. tf

Whenever a druggist tells you he has something just as good for coughs, grip, etc., as Dr. Bell's Pine Tar Honey don't you believe it, for we guarantee that is is not true. We make the genuine and authorize all druggists to guarantee it. The E. E. Sutherland Co., Paducah, Ky.
For sale by Z. Wayne Griffin & Bro

"SAY BOSS! Them People Won't Take This Soap—They Want CLAIRETTE SOAP"

Everybody wants Clairette Soap who knows the goodness of it. Try it once and you will refuse all other kinds, too. Sold everywhere. Made only by THE N. K. FAIRBANK COMPANY, ST. LOUIS.

TO BE GIVEN AWAY

An Elegant Silk Uphostered Mahogany Parlor Suit.

Somebody will get this magnificent present FREE and everybody who makes a purchase of $3 or over will have a chance to get it; the drawing to be held January 1, 1896, before a committee of Owensboro's representative citizens, at the

LOUISVILLE FURNITURE HOUSE

When it comes to Furniture we are in the Lead.

A complete line of Bed Room, Kitchen, Parlor, Office, Dining Room and School Furniture with Prices lower than ever before. We can sell you a bed room set for $10.50, or a sideboard for the same price, which will make you feel good every time you look at it. These, however, are just samples of our unequaled bargains of which we have an immense house full.

The finest line of parlor suits, Floor and Swinging Rackets, Desks and Book cases ever in Owensboro. COURTEOUS and LIBERAL TREATMENT, FAIR and HONEST Dealing, STYLISH and Well-Made Goods. The VERY LOWEST Prices.

LOUISVILLE FURNITURE HOUSE,
B. S. WOLF, 112 W. Main, Owensboro.

Represented by CARSON & CO.

BIG PROFITS ON Small Investments.

Returning prosperity will make many rich, but no where can they make so much within a short time as by successful Speculation in Grain, Provision and Stock.

$10.00 FOR EACH DOLLAR invested can be made by our Systematic Plan of Speculation originated by us. All successful speculators operate on a regular system.

It is a well known fact that there are thousands of men in all parts of the United States who, by systematic trading through Chicago brokers, make large amounts every year, ranging from a few thousand dollars for the man who invests a hundred or two hundred dollars up to $50,000 to $100,000 or more by those who invest a few thousand.

It is also a fact that those who make the largest profits from comparitively small investments on this plan are persons who live away from Chicago and invests through brokers who thoroughly understand systematic trading.

Our plan does not risk the whole amount invested on any trade, but covers both sides, so that whether the market rises or falls it brings a steady profit that piles up enormously in a short time.

WRITE FOR CONVINCING PROOFS, also our Manual on successful speculation and our Daily Market Report, full of money making pointers ALL FREE. Our Manual explains margin trading fully. Highest references in regard to our standing and success.

For further information address 52 6 mo

THOMAS & CO., Bankers and Brokers,
241 242 Rialto Building, Chicago, Ill.

Louisville, St. Louis & Texas Railway Company.

West bound trains. | These trains run daily. | East bound trains.

No. 53.	No 51	STATIONS	No 52	No 54.
6 30 p m	7 45 a m	Lv. U Depot, Louisville . . Ar	1 00 p m	8 05 p m
6 45	8 00	Kentucky Street	12 45	7 5[illegible]
7 20	8 40	West Point	12 05	7 10
7 23	8 43	Howard	12 02	7 07
7 32	8 55	Willowdale	11 52	6 59
7 38	8 58	Rock Haven	11 45	6 53
7 45	9 05	Long Branch	11 37	6 47
7 55	9 14	Brandenburg	11 28	6 39
8 04	9 23	Ekron	11 09	6 24
8 13	9 31	Irvington	12 00	6 16
8 28	9 47	Webster	10 51	6 03
8 37	955	Lod burg	10 42	5 55
8 45	10 03	Sample	10 27	5 48
8 58	10 18	Stephensport	10 18	5 35
9 02	10 23	Addison	10 13	5 31
9 05	10 25	Holt	10 10	5 29
9 18	10 39	Cloverport	9 57	5 17
9 22	10 42	Shops	9 53	5 14
9 33	10 53	Skillman	9 42	5 03
9 44	11 05	Hawesville	9 30	4 53
9 52	11 13	Petrie	9 22	4 46
9 58	11 18	Falcon	9 16	4 40
10 08	11 28	Lewisport	9 07	4 32
10 15	11 35	Waitman	9 00	4 25
10 25	11 45	Powers	8 50	4 16
10 38	11 57	Pates	8 37	4 05
10 48	12 07 p m	Owensboro	8 27	3 55
11 00	12 19	Mattingly	8 15	3 44
11 05	12 24	Griffith	8 10	3 39
11 08	12 28	Stanley	8 06	3 36
11 15	12 35	Worthington	7 59	3 30
11 23	12 43	Reads	7 52	3 23
11 31	12 51	Spottsville	7 43	3 16
11 38	12 58	Basketts	7 36	3 10
11 55	1 15 p m	Henderson . . Lv.	7 20 a m	2 55 p m